IF YOU DON'T GET YOUR PROGRESS LET US KNOW

CLEARFIELD PROGRESS

THE WEATHER
Rain and warmer tonight. Thursday rain turning to snow. Much colder Thurs. afternoon.

VOLUME XVI — THE CLEARFIELD PROGRESS, CLEARFIELD, PA., WEDNESDAY EVENING, FEBRUARY 1, 1922. — NUMBER 26.

ARMS REDUCTION PLAN PRESENTED TO CONFERENCE

WELL DONE! GOOD AND FAITHFUL SERVANT.

"Clean Up" Squad Finds Hundreds Of Service Men Here To Satisfy

The government clean-up Squad, which is touring Pennsylvania for the purpose of making it possible for the ex-service men of the State to get their claims properly listed and before the bureau having to do with the various claims arising from service during the World War, arrived in Clearfield last evening.

As was to be expected from the magnitude of the undertaking many men and women with real grievances due to war service have been unable to get redress at the hands of a willing government, simply because of join failure to get the claims in the proper shape and into the hands of the officials of the department or bureau having to do with such claims

The Right Idea

To relieve this condition, to see that every deserving person got a hearing and his or her just dues these clean-up squads are now touring the country in order to bring the claims bureau right down to the claimant. That it is the right idea and will serve to rectify the errors and seeming neglect that was bound to creep in where so much was to be done at long distance, is evidenced by the crowd which greeted the Clean-up Squad here when they arrived in Clearfield and opened for business at the Court House this morning. It was expected that the Arbitration Room would accommodate the claimants but it was found that a much larger room was necessary and the court room was placed at the disposal of Dr. H. H. Hibman the field manager of the outfit by Judge Bell, who is hearing argument court in the judicial chambers.

The Clean-up Squad is made up as follows:

Field Manager, Dr. H. H. Hibman; Asst. Field Mgr officer, Dr. F. W. Penrose; Legal Adviser, F. F. Fetterolf; Vocational Officer, F. B. Stetler; Chief Interviewers, John V. Murray; Neurologist and Specialists, Dr. Leonard D. Prescoen, Dr. Jay B. McClellan; Eye, Ear, Nose and Throat Specialist, Dr. Wm. B. Barry; Orthopedists and Adjusters of Prosthetic Appliances, Dr. T. G O'Dell; General Medical Examiners, Drs. Milton A. Dick, Leo J. Lank, Russell J. Witman, Harry E. Metzger, John Spector, Jacob E. Ellinger and Francis N. Carthy; Expert Interviewers, Chris Shaw, William G. Martin; Expert Stenographers, John Stark and Ed. E. Mahoney; Special Messenger between the squad and the Philadelphia office, Alexander Skio.

High School Students Help

Thanks to the efforts of John Shade Post of the American Legion and Clearfield Chapter of the American Red Cross every person with a claim, or who desired to lle a claim, was canvassed and was ready when the Clean-up Squad arrived here City Supt. Zerfoss kindly offered the services of a number of the members of the Commercial cclass of the High School and the court room has the appearance of a busy government bureau today, while Dr. Hibman and his corps of efficient aids are afraid they will not be able to handle all the applicants here by tomorrow night, when they must continue their journey to DuBois.

Time Limit On Claims

In a conversation with Dr. Hibman this morning The Progress representative was informed that applications for medical or dental service of loss than ten per cent severity, the result of service, must be filed before Aug. 9, 1922. Vocational training, under present legislation, must be applied for before December 16, 1922. Term and compensation insurance may be reinstated on easy terms and with many advantages over old line insurance, any time up to March 6, 1926, or five years after peace with Germany was declared.

The purpose of the Clean-up Squad as outlined by Col Charles R. Forbes director, is to get out into the rural

(Continued on Page Seven)

JAMES R. HOWARD, PROMINENT FARMER OF IOWA TO TAKE SENATOR KENYON SEAT

Washington, D. C.,—February 1.—James R. Howard, of Iowa, President of the American Farm Bureau Federation, has been agreed upon to succeed Senator Kenyon, of Iowa, who has been appointed Judge of the Eighth Federal Judicial Circuit. Howard will take his seat in the Senate about the middle of February when Senator Kenyon steps out.

M'ADOO SCATHINGLY ARRAIGNS RAILROAD HEADS BEFORE I. C. C.

Declares Railroads In Better Shape When Given Back To Owners Than When Govt. Took

PRAISES WORKERS

By HERBERT S. WALKER
(United Press Staff Correspondent)

Washington, D C., Feb. 1.—The railroads were returned to their owners after Federal control in better condition than when the Government seized them, William C. McAdoo, former Director General of Railroads asserted before the Senate Interstate Commerce Committee today.

McAdoo vigorously defended Government control and sharply assailed leading railroad executives who are attributing the present crippled condition of the lines to lack of maintenance during war time operation. He cited long lists of figures to prove his contentions.

If there was any inefficiency in rail road operation during the war, McAdoo said, the responsibility must be placed squarely up to the same railroad executives who are now saying that their lines were under maintained These executives were managing their lines during governmental operation. McAdoo revealed that shortly after Governmental operation began he wrote letters to Samuel Rea, President of the Pennsylvania, Davis Willard, President of the Baltimore & Ohio, A. T. Dice; and W. G. Beesler of the Central of New Jersey, threatening to remove them from their offices unless inefficiency in their offices were immediately eliminated.

Seizure of the roads was necessary McAdoo said because the congested railroads under private operation had become "a menace to the safety of the nation and the Allied Cause." He quoted several railroad presidents, Interstate Commerce Commission experts and Congressional leaders to support this statement.

"Charges of inefficiency in the management of the railroads during Federal control have from time to time been made and published with a recklessness for which ignorance, design or selfish purpose alone can account,"

(Continued on Page Seven)

THREE SEEK SEAT IN STATE SENATE IN 34TH DISTRICT

Dr. J. I. Pollum Has Announced. Another Duboisite Wants To And H. B. Scott Will

CENTRE HAS CLAIM

The matter of representation for Clearfield and Centre county in the State Senate is engaging the attention of those interested in politics and should be attracting the attention of every man and woman in the counties. Not only in the state senate but in the legislature as well should ths secton of the state have representation which will get for it what it deserves. Present indications are that there will be no dearth of material from which the voters can make a selecton if they will but avail themselves of their right to select candidates at the primary election whch will be held in May.

First Hat in the Ring

The first hat to be flung in the ring so far as public announcement is concerned, is that of Coroner J. I. Pollum, of DuBois, who seeks the Republican nomnation. Dr. Pollum has been County Coroner for about fifteen years and in the course of his duties has made a very wde acquaintance throughout the county. The DuBois Courier in announcing his candidacy reviews Dr. Pollum's career as coroner at considerable length and gives as its opinion that Dr. Pollum would give very capable representation.

This Hat in the Air

Some two or three weeks ago The Courier started a little boomlet in the interest of M. I. McCreight of Du Bois for State Senator. An article of considerable length decreed that Mr. McCreight was just the man DuBois therefore has two men who are satisfactory all around over there. Mr. McCreight is a business man of wide acquaintance also. He has been interested in banking, farming and numerous other industries.

This Hat Will Be

Having in mind that Clearfield County has had the senator for several terms, Centre County will have her canddates and puts forth the reasonable claim that it is her turn to have the senator. For the senatorial toga. Hon Harry B. Scott, of Philipsburg, will announce soon, probably this week. Mr. Scott is an all around business man who has met with success in his labors. It is not a new experience for him to seek public office as he served Centre County two terms in the legislature. Mr. Scott has always had an ambition to be State Senator and he has a host of friends throughout the whole district who are advancing his interests. His legislative experience and acquaintance with the bigger affairs in the state fit him, in the opinion of his friends, to obtain for this district, its rightful share of consideration.

Hats and More Hats

It is not unnatural to see the citizens of any county divided in their allegiance to candidates so both Clearfield and Centre county will no doubt have more than one candidate Tom Harter who publishes one of the newspapers in Centre county has an old grouch at Mr. Scott and he is endeavoring hard to get a candidate out to embarrass Mr. Scott. His efforts thus far have met with failure One of the men importuned to make the race was Hon. J. E. Phllips, but Mr. Phillips refused to stand. An offer of financial backing was made running into rather large figures, but even this does not seem to tempt any of the many men who have been approached.

Some Ancient Sweets.

The most ancient sweets are sugar plums, sugar almonds and burnt almonds.

HUGHES AGAIN SURPRISES WORLD BY SUBMITTING NOT ONLY NAVAL TREATY BUT SHANTUNG PACT

PHILIPSBURG MOVIE MAN FOILS BANDITS BY USE OF HIS FISTS

Philipsburg, Pa., Feb. 1.—While on his way home about 11 o'clock Monday night, Adolph Roth, manager if the Seven Stars Theatre, was stopped on Spruce street at the alley between Second and Third streets by a man with a handkerchief tied over his face to mask his features. The highwayman, with a pistol in his hands, commanded Roth to "stick 'em up", and the latter in reporting the matter later said he told his assailant to fire away, and at the same time struck at him. Another bandit then jumped on Roth's back, and a scuffle followed, the holdup victim at the same time calling loudly for help.

The highwaymen gave it up and ran away, and Mr. Roth went back and notified the officers. He described as well as he could the men who assailed him, and State Constables and local police at once began a search.

The bandits were undoubtedly amateurs, possibly parties who believed Mr. Roth had the receipts from the box office with him. eH had money in his pockets, but as a result of his pluck, he still has it. He was not harmed.

CORTES BELL NOW IS FULL FLEDGED MEMBER OF THE BAR

Local lawyers and the few spectators in the court room at Monday morning court witnessed a happening that don't occur very often, in fact this was about the first time such thing has occurred in Clearfield county. When court opened with Judge Bell on the Bench, Monday morning, Harry Boulton, Esq., senior member of the law firm of Boulton & Forsyth, arose and moved that Cortez Bell, Judge Bell's son, be admitted to the Bar of Clearfield and privileged to practice law in the several courts of the county. Judge Bell received the motion, the customary details were attended to and the father then announced that his son was now a fully accredited member of the Clearfield County Bar

The new attorney is the only son of Judge and Mrs. Bell and recently graduated from the law school of the Ann Arbor Mich., University. Since completing his college course he has been employed in the office of Boulton & Forsyth. He took the State Bar examination at Pittsburgh lin December last, passing with flying colors. He expects to remain with Boulton & Forsyth for the present.

Judge Bell expects to have the privilege and pleasure in the near future of moving the admission of his son to the practice of the law before the Superior and Supreme Courts of the State.

TODAY'S STOCKS

New York, Feb. 1.—American Woolen 80 7-8, Baldwin Loco 95, Bethlehem B 59 3-4, Central Leather 32, Crucible Steel 60 5-8, General Motors 8 3-8, Mexican Petroleum 111, Middle States Oil 12, Midvale Steel 29 3-8, Pennsy 33 5-8, Sinclair Oil 19 1-8, Studebaker 88 1-4, Texas Co 43 7-8, U. S. Rubber 53 1-2, U. S. Steel 85 1-4, Willys Overland 5 1-8, Call Money 5%.

LIBERTY BONDS CLOSING

Liberty 3 1-2's $95.30, Liberty 1st 4's $96.32, Liberty 2nd 4's $96.00, Liberty 4th 4 1-4's $96.16, Victory 4 3-4's $100.28.

The Truest End of Life.

The truest end of life is to know the life that never ends.—William Penn.

Submission To Plenary Session A Mere Formality So That A Reduction In Arms Is A Certainty As A Result Of Conference Which Opened At Washington In November

DIFFICULT PROBLEMS ADJUSTED

Continental Hall, Washington, D. C., February 1.—The great Five Power Naval Limitation Treaty, scaling down ships of war, creating a naval holiday and providing a basis for a sounder world peace, was presented to a Plenary Session of the Arms Conference to-day for the approval of the world. In the marble hall, where on November 12th Secretary of State Hughes launched his proposal for scrapping a vast number of capital craft, he to-day gave the world the finished document which is destined to bceome the world's most succesful curb on competitive armament up to the twentieth century.

Washington, D. C., February 1.—The Naval Treaty provides, besides a ten year naval holiday, a set scale of future tonnage for America, Great Britain, Japan, France and Italy, based on the maintenance of a 5-5-3-1.75-1.75 ratio, though the ratio basis was not mentioned, out of deference to Japan, who felt that branded her with an unnecessary inferiority.

It provides for the scrapping or abandonment now of the following number of battleships or their equivalent.

America,	30
Great Britain,	24
Japan,	24

While France and Italy do no scrapping until 1930 and 1931 respectively.

With these scrapping provisions carried out at once the naval powers will retain.

America:

The Maryland, California, Tennessee, Idaho, New Mexico, Mississippi, Arizona, Pennsylvania, Oklahoma, Nevada, New York, Texas, Arkansas, Wyoming, Florida, Utah, North Dakota and Delaware, a total of 500,350 tons, but the United States in complete two West Virginia type ships, whereupon she must scrap the North Dakota and Delaware, leaving her during the naval holiday with a total of 525,850 tons.

Great Britain:

The Royal Soverign, Royal Oak, Revenge, Resolution, Remillief, Moluna, Valient, Durham, Gueen Elizabeth, Warspite, Benbow, Empress of India, Ira Duke, Marborough, Hood, Renown, Repulse, Tiger, Thunderer, King George V. Adjax and Centurion, a total of twenty-two ships with a tonnage of 580,450 but with permission to construct not two new ships, followed by scrapping the Thunderer, King George V, Ajax and Centurion. This gives her a holiday tonnage of 559,950.

Japan:

Matsu, Hogato, Hinga, Ise, Yamashiro, Fu Sho, Kirishima, Haruna, Hiysi, Kongo, a total of 301,320 tons.

Italy:

Andres Berias, Caio Diallo, oCnte Di Cavour, Giulio Cesare, Leonardo Da Vinci, Gante Alighaei, Roma, Napoli, Vittaro Emanuele, Regina Elena, a total of ten ships with a total of 182,800 tons.

France:

Bretagne, Lorraine, Provence, Paris, France, Jean Bart, Courbet, Condorcet, Digeret and Voltaire, a total of ten ships with tonnage of 221,170 tons.

The treaty preamble notes that the five powers desire "To contribute to the maintenance of the general peace and to reduce the burdens of competition in armaments." The Treaty is

(Continued on Page Seven)

PRESIDENT LEWIS PROPOSES ALLIANCE WITH THE RAILROAD BROTHERHOOD

Indianapolis, Ind., February 1,—An alliance of coal miners and railroad workers, the two most powerful groups of workers in the country, was proposed here today by John L. Lewis, President of the United Mine Workers of America.

An invitation to the railroaders, asking them to cast their lot with the miners was sent to all rail brotherhoods. "The organized mine workers of the country are extending the hand of fellowship to the men engaged in the railroad industry and are prepared to join with them in an economical alliance," President Lewis said.

NewspaperARCHIVE®
NewspaperARCHIVE®

CLASSIFIED ADS FOR EVERYBODY

One Cent Per Word For Each Insertion
Minimum Charge Twenty-Five Cents

WANTED

WANTED—Good girl for general housework. Inquire Progress. 1|25

WANTED ---A building lot in or near the borough. JOSEPH NEBGEN 196 Dorey St., East End 1|26 tf ch

WANTED—To Rent, Sewing Machine. Call 141-J. Mrs. Gervas Krise. 1|31 2t pd

WANTED—To equip small auto repair garage. Tools, air system. 1 or 2 horsepower Electric motor or anything necessary to make repairs and accommodate all makes of cars. Call or write R. J. MORGAN, Glen Richey. 1|31 4t pd

WANTED—Salesman to cover local territory selling dealers. Guaranteed salary of $100.00 week for the right man. THE COMMERCIAL RADIUM CO., Fifth Ave. Bldg., New York, N. Y. 1|28 6t pd

WANTED—An experienced girl to cook and do general housework. Small family. No washing or ironing. Inquire Progress. 2|1 tf ch

WANTED—To go out by the day to do plain sewing. Call Progress. 1|27-3t ch

FOR SALE

FOR SALE—Clearfield Coal from the Graham mines. Not the cheapest but the best these long cold nights. Try a load. Order now for future delivery. R. S. HILE. Phone 412 w-4, R. D. 5. 1|27 6tpd

FOR SALE—A nine roomed house with all modern conveniences. Situated in central part of town in desirable residential section. For further information call H. & C. phone No 19 J, or address mail to 323 Locust Street. 1|28 4t pd

FOR SALE—Ug Horse Power Gas Line Engine. Has only been used a few times. Sold reasonable to quick buyer. Call H. B. KEPHART, R. D. 2 Grampian, Pa. 1|31 3t ch

FOR SALE—Six room frame house four squares from Court House, new roof, newly painted, electric lights and bath. Lot 44x160 ft. Possession at once. Price $3,700.00.
C. G. BLOOM
Real Estate & Insurance, 215 W. 5th Avenue. Tel. 30, Bell. 2|1 tf ch

FOR SALE—Meat Market, will sell cheap for cash. 1118 Daisy Street.
LORENZ YANNOTTI
1|31 3t ch

FOR SALE One Conklin wagon one two seated hack and one surkey; also sleigh, all in fair condition. In care of Joe Bucher, Clearfield R. D. 1 1|31 3t pd

FOR SALE—$1500 will buy fine productive Maryland farm, 25 acres in corn, under cultivation, six room house in good condition, newly painted. Three miles from best cash Straw berry market in the world. Also grows corn, potatoes, wheat and other produce. Price $2,500. Other bargains. J. A. JONES, Salisbury, Md. 1|28 4t

FOR SALE—Hemstitching and picoting attachments. Fits any sewing machine, easily adjusted. Price $2. Personal check, 10c extra. MARSH BROTHERS Wilmington, Ohio. 1|31 4tpd

FOR SALE—Cheap, Bay horse, 9 years old. Weight about 1100 pounds. Safe and sound. Inquire Workman's Bakery, Nichols Street. Reason for selling—no use for him. 1|31 2t pd

FOR SALE—Used Bowser and visable gas pumps. If you are going to buy a gasoline pump write us Rathledge Equipment Co., 712 Oliver Bldg. Pittsburgh, Pa. 1|27-6t pd

FOR RENT

FOR RENT—A 1 to 5 roomed furnished flat or will rent for bed rooms With all conveniences. Centrally located. Inquire 120 Cemetery Road. 1|25-tf ch

FOR RENT—Three furnished rooms for light housekeeping. All conveniences. Inquire Progress. 2|1 3t pd

LOST OR FOUND

LOST—A pocket book containing $60.00 somewhere between East End and Kerr Addition. Finder please return to Progress and receive reward of $20.00. 1|31 2t ch

MAHAFFEY STORE FOR RENT

The Red Men of Mahaffey have a beautiful storeroom for rent, suitable for any kind of store business. This store room is 40x58 feet, with ware room 40x12 feet in rear. It has all up-to-date equipment, good water, electric lights, steam heat, toilets for both men and women. This store room is located in the central part of town, 300 feet from the P. R. R. station and 1000 feet from the N. Y. C. station, which places it in the best location in the city.

The room is now open for inspection and bids for renting. Anyone wishing to rent can submit bids to the committee. Bids will be considered until February 10th, 1922.

The privilege of accepting or rejecting any or all bids is reserved.

IRA PASSMORE,
S. G. SWALES
T. J. BELL
ROBERT REDING
N. C. BELL
Committee

Adv.

Success.

Success is a poor man's dream and a rich man's responsibility.

ITEMS OF INTEREST

1c per Word for each Insertion
Minimum Charge 25 Cents

NOTICE

Ugh! Cold? Yes!—But not when you burn Mape's coal. None Better. Burn it once you burn it always. 12c per bushel. H. & C. 708 R-5. M. V. MAPES & SON, Clover Hill Farm. 1|27 6t pd

NOTICE

A Progressive Bridge will be given by the Woman's Club Friday, February 3rd at 2 o'clock at the home of Mrs. Chas. T. Kurtz. Tickets 50 cents. Please telephone for reservations. Tables for 500. 1-30|3t-ch.

NIGHT SCHOOL TO RE-OPEN

Night School will re-open Thursday February 2nd. All persons desiring to attend report at the High School building at seven P. M.
GEO. E. ZERFOSS
1|31 3t ch Supt.

M. E. LADIES' AID TONIGHT

The regular monthly business meeting of the Ladies' Aid of the Trinity M. E. church will be held in the S. S. room Thursday P. M., Feb. 2nd at 3 o'clock, followed by lunch.

Menu:—Egg Croquettes, peas, sandwiches, coffee. 1|31 2t ch

LEGAL

EXECUTOR'S NOTICE

IN RE: Estate of Henry Gulich, late of the Township of Lawrence, County of Clearfield, State of Pennsylvania deceased.

NOTICE is hereby given that letters testamentary in the above estate have been granted to the undersigned as Executor. All persons having claims or demands against the estate of the said decedent are requested to make known the same without delay.

FRANCIS M. COPENHAVER
Executor.
Clearfield, Pa.

A. H. Woodward,
Attorney.
1|25-2|1-8-15-22-3|1 ch

POLITICAL

We are authorized to announce the following candidates for public office. Primary to be held in May, 1922:

FOR CONGRESS:
William I. Swoope,
of Clearfield, Pa.

Carrying On With the American Legion

An army kitchen and 1,000 cots have been placed in former barracks at Cleveland to care for jobless ex-service men.

* * *

A 5 per cent discount on all purchases has been accorded members of the American Legion by the majority of merchants in Arcadia, Fla.

* * *

There is a Polish post among the posts of various nationalities of the American Legion. Argonne is its name and it is located at Toledo, O.

* * *

Motion pictures are shown three nights a week at the American Legion theater, which has just been established by a post in Alta Vista, Kan.

* * *

Agents of the Chicago American Legion post which has undertaken the reconstruction of Mesnil-en-Arronaise, Picardy, have gotten the project under way.

* * *

Harold Wells, Petersburg, Va., blinded in the war, was loaned $1,000 by the American Legion post there. He established a tobacco shop and has paid back the debt.

* * *

This country is well rid of Grover C. Bergdoll, slacker, according to an Illinois American Legion post, which recommends that the War department drop the case.

* * *

The few remaining Confederate veterans of Tennessee were able to attend the annual meeting of their association because of the efforts of 20 American Legionnaires of Nashville.

* * *

Employees of the elevated railways of Chicago have formed a post of the American Legion and have dedicated a bronze plate to the memory of eight "L" men killed in the war.

* * *

Four leading concert companies are to appear in Christopher, Ill., this winter because of the American Legion post there, which has succeeded in inaugurating a lyceum course.

* * *

The state of Michigan has bought the community house at Camp Custer, improved the place and turned it over to the American Legion posts to be used as a hospital for veterans.

GOITRE REMOVED

Huntingdon Lady Tells How

B. V. Jones, 2734 Latulle Ave., Huntingdon, W. Va., says she will write how she removed a goitre with Sorbol Quadruple, a colorless liniment.

You can see the treatment and get the names of many other successful users at Irwin's Drug Co. or drug Stores everywhere, or write Box 858, Mechanicsburg, O.

The True Poem.

Some people imagine that any fine thought is poetry. But there was never a greater mistake. A fine thought, to become poetry, must be seasoned in the upper warm garrets of the mind for long and long, then it must be brought down and slowly carved into words, polished with love. Else it is no true poem.—David Grayson.

ARE YOU NERVOUS? RUN-DOWN?

A Young Mother Who was Nervous, Weak and Could Not Sleep, Found Health and Strength in This Prescription. Read What She Says:

Sharon, Pa.—"Before the birth of my first child I became much run down. I was nervous, weak and could not sleep. I tried several medicines but did not get any help and I began taking Dr. Pierce's Favorite Prescription and it built me up in health and strength. I kept well right up to the last and had a very healthy child. I also took a few bottles of the 'Favorite Prescription' afterward and found it a great help in strengthening me. Dr. Pierce's Favorite Prescription can be called upon as a tried friend." Mrs. D. E. Stamm, The Sheldon, Sharon, Pa.

What Dr. Pierce's Favorite Prescription has done for others it should do for you. Get it at the drug store, in tablets or liquid. Send 10c for trial package, to Dr. Pierce's Invalids' Hotel in Buffalo, N. Y.

ODDS AND ENDS AND THINGS

By "Skinney"

Our old friend Jiggs is back on the job in The Progress thanks to the demand of our Irish readers in a free state.

* * *

If all the unnaturalized home brewers in Clearfield county met the fate of the Mladins, as told in yesterday's Progress, there would be a big boost in passenger traffic across the broad Atlantic. Then, too, there would be enough natives and nautralized citizens left behind to keep the still a "billing right along".

* * *

New York State old maids who objected to the law which made them give their age when registering to vote, are to be placated by an amendment to the law, which will allow them to state "I am 21" and thus get by.

* * *

The Pennsylvania railroad company says it burns many of its old ties along its right of way for the sole purpose of guarding against trespassing on the railroad tracks and its consequent dangers. The company says it could not sanction the public traveling promiscously over the tracks and into railroad yards in search of abandoned ties but does sell many old ties to people lvng along the right of way of the railroad. Thousands of dollars worth of wood goes up in smoke each year with the burning of the old ties.

* * *

Potter and Tioga counties are both after fish hatcheries. Clearfield county fishermen should get a move on. We should have a hatchery in this county by all means, but if we are going to get one some organized effort should be made to induce the Fisheries Department to favor us in this regard. Let Clearfield county fishermen get busy and take out their 1922 fishing licenses and thus show Commissioner Buller we are interested that much. Money talks and the Fisheries Department which depends on the license fund for its maintenance and development needs the money now.

* * *

According to data tabulated by the Departments of Labor and Commerce, the stocks of coal now aboveground are the largest in the history of the coal mining industry, totalling irrespective of the considerable amount in the bins of small consumers, 80,000,000 tons.

According to the same figures, the supply aboveground on April 1, the date tentatively set for a general strike of the 500,000 union miners of the country, will approximately 120,000,000 tons, equal to the normal demands of the country for three months, in the improbable event of every mine in the country shutting down on that date. This stock compares with a stock of 50,000,000, tons on hand Nov. 1, 1919, when the last big strike began.

Still quoting Government officials the supply which will undoubtedly flow from non-union mines after April 1 will not be less than 600,000 tons a week and may total 4,000,000 tons, or more than 40 per cent of normal weekly requirements.

These facts establishes that come what may on April 1, there will not be the slightest excuse, save a desire to gouge or profiteer on the part of coal producers and dealers, for an advance of a penny a ton in the price of coal to consumers.

This is true of anthracite as it is of bituminous. Of the stocks now aboveground, not less than 15,000,000 tons, possibly 20,000,000 tons is anthracite.

The Way of the World.

The world usually pushes a man the way he makes up his mind to go. If going up, they push him up; if going down, they push him down—gravitation, however, making the speed greater on the decline.—George Francis Train.

CHICKEN AND WAFFLE SUPPER
Lutheran Church, Thursday, February 2nd
Supper Served From 5 to 8
Supper, including Ice Cream and Cake, 50c

What Is It for Society, for a Nation, for a People to Be Normal?

By DR. DAVID KINLEY, President University of Illinois.

We all are seeking a basis of rest from the mental turmoil caused by the war. We are striving for some principle of action to quiet the disturbance of our economic life. We are praying for some soothing influence that will restore our spiritual and moral equilibrium. We are longing for a return to normal conditions. Few think, however, of the meaning of normal conditions. All of us some of the time and many of us all of the time confuse temporary phenomena with permanent conditions. Still more do we confuse events with their causes and actions with their underlying principles.

What is it for society, for a nation, for a people to be normal? What constitutes normalcy or normality? There is no such thing in a permanent sense if by it we mean that conditions remain unchanged. Progress is change. Progress is moving forward from something to something else.

We have a vague idea that a normal society or nation or people is one in which all the people are fully and well employed, are happy, have a well ordered government and what most people regard as good standards of morals and living. But a standard of today is the castaway banner of tomorrow.

BOSTON DEPARTMENT STORE, Curwensville, Penna.

OUR STOCK DISPOSAL SALE

Continues to draw people from every section of this vicinity. The wonderful bargains to be had are conveyed from neighbor to neighbor. Every dollar's worth of merchandise must be sold. THERE'S A REASON. We're going to build our own store and must dispose of all our goods here.

Minerva Yarns all Shades	33c Ball
Ladies Fine Ribbed Union Suits	89c
Ladies' Outing Petticoats	95c
Ladies' Silk Waists	$2.25
Ladies' Silk Hose	45c

Boys' Fleeced Lined Union Suits	69c
Mens' Heavy Wool Sox	69c Pr.
Mens' Dress Shirts	89c each
Children's Stocking Caps	29c
Mens' Richie Shirts	$2.70

$65,000 Stock Being Sacrificed at Cost and Below

Lancaster Apron Gingham — 12 1-2c yd.

Dress Gingham Finest quality — 14 1-2c yd.

Men's Heavy Knit Sweaters — $2.50

Odds and Ends Rubber Collars — 9c each

Ladies' Knit Gloves — 17c pair

For Two Days Only
Ladies' Queen Quality Shoes
High heels only. Two tone combinations.
$1.95

One Lot of Mens Overcoats
$5.00
$20 $22 $25
Men's and Young Men's Suits and Overcoats
$13.50

For Two Days Only
Hill's Bleached Muslin, 36 in. wide
16c yard

$8 $10 $12
Boy's All Wool Suits, Serges and Fancies
$4.95

It Will Pay You to Note these Values and Attend our Sale

Men's Fine Grade Dress Shoes
$13 values
Emerson and O'Donnell makes
$5.00 pair

Men's Trousers at Values Unheard Of
Men's Work Trousers $1.75
Men's Corduroy Trousers $2.45

Men's Soft Hats
$6.00 values
Latest styles. Finest quality
$2.50

NEWSPAPER ARCHIVE®
NEWSPAPER ARCHIVE®

1882 **LEITZINGER BROS.** 1922

All White Goods Reduced

Complete Assortments-Tempting Values

The season's new wash goods in plain and printed fabrics in the best and largest selection that we have been able to offer in recent years. All the new designs and colors will be shown at this Sale and placed on sale so that the Spring sewing can be done in the home under the most comfortable conditions.

Wash Fabrics at White Sale Prices

The New Wash Ginghams and Dress Seersuckers in a complete line of patterns in Baby and larger block checks, broken plaids and stripes at .....16c and 20c per yd
27 in wide Bate's Gingham at .....25c yard
32 in wide Seersucker Ginghams at .....22c yard
32 in. plain and check Ginghams at .....55c yard
32 in Bate's Zephrys at .....35c yard
32 in Imported Scotch Zephrys at .....58c yard

Beach Cloths, Ramie Linens and Ratines are the talked about Spring fabrics for the popular step-ins and jumper dresses and we want you to see the new Seersuckers, Crinkle Cloth requires no ironing and we have it in designs purposely for children's wear.

36 in wide Linens and Beach Cloths, specially priced at **25c, 30c, 36c, and 45c per yard.**

....36 inch wide all Linen Ramie Cloth of good weight and evenly woven in all shades at special White Sale Prices.

36 inch wide Ratine Cloth in all the new shades. American made at ..... **50c per yard**

36 inch wide Imported Ratine Cloth in a specially soft finish fine texture cloth at ..... **90c yard**

Peggy Cloths in new designs at ..... **20c yard**

Romper Cloths in the new stripes and plain colors, specfor White Sale at .....27c yard

VOILES, FLAXONS AND ORGANDIES FOR FROCKS

Duringthis sale we are showing at Special prices a fine assortment of new plain and printed Flaxons, Organdies in all the high spring colors with embroideried edges to match and also the plain and figured Voiles which will have a prominent place among the popular dress materials for the coming season.

The Dress Goods Department will have on sale at special prices the new dress silks in beautiful shades and fine Gabrodine and Tricotine Cloths for skirting.

MATERIALS FOR THOSE WHO WISH TO MAKE THEIR OWN LINGERIE

EXTRA SPECIAL

Longcloth in 10 yard pieces. Special at .... **$1.55 per piece**
Longcloths in 10 yard pieces, Extra fine finish at **$1.85 piece**
Longcloths in 10 yard pieces of best quality up to **$2.50 piece**
Nainsooks in all qualities from medium to the finest at special White Sale Prices.

DOMESTIC VALUES FOR THE WHITE SALE

Light Calico, Best quality at ..... **10c yd.**
Medium and Dark Calico, a fine grade at .....12½c yd
1 lot of Apron Gingham, special at .....10c yd
Percales in light colors, 36 inches wide at ..... 18c yd
Percales in Dark colors, 36 inches wide at ..... 20c yd
36 in wide unbleached Muslin, extra heavy and firm 12½c yd
36 in. wide Unbleached Muslin, soft finish, best quality at ..... 15c yd
40 in. wide Unbleached Muslin, extra fine at .....17c yd
36 in. wide Bleached Muslin, soft finish, no dressing 16c yd
36 in. wide Bleached Muslin, Best make at .....17c yd

Special Curtain Values for the White Sale

Closing out Sale of 200 pair of Marquisette Scrim Curtains in Ivory and White at Sale Prices.
$1.50 values Plain Scrim H. S. in Ivory and White **$1.25 pr**
$1.75 values Scrim Curtain with lace edge at .....**$1.48 pr**
$2.50 values in Scrim Curtains with wide lace edge **$1.98 pr**
$3.50 values in Scrim Curtains with wide lace insertion at ..... **$2.95 pr**
2 patterns in Cream Madras with colored designs, regular $3.00 values at .....**$2.68 pr.**
2 patterns in Quaker Lace Curtains, special at ....**$1.78 pr**
2 patterns in Quaker Lace Curtains, regular $2.50 values at ..... **$2.20 pr**

Second Floor White Sale Values

A new shipment of dresses in Navy Blue with White Polkadot and White Peter Pan collars and cuffs, special at ..... **$1.98 ea**

House Dresses of Percale in Gray, Black and Navy at ..... **$1.98 ea**

Ladies Waists in White Voile, all sizes, marked special for this sale at .....**$1.78 ea**

One lot of Ladies Wash Waists at ..... **$1.98 ea**

SUITS, COATS, DRESSES and FURS
OFFERED AT THE LOWEST PRICES OF THE YEAR

In order to close out our entire stock of Winter Suits, Coats, Dresses and Furs, we are going to offer our stock of ready-to-wear at unheard of reductions. Visit this department during the White Sale.

Finale Clearaway of Winter Millinery

We are closing out our entire stock of Winter Hats at great reductions. These Hats are in Velvet, Duvetyne and Felt in very attractive styles. Priced in three groups at

$1.50—$2.50—$3.50

Annual White Sale

All WHITE Goods at Special Prices

To make this Sale of 1922 an occasion of maximum interest to the women of the community, we have drawn upon every resource and for weeks have been steadily on the alert for every possible market advantage. The combination of our willingness to sacrifice profits and the co-operation of manufacturers has resulted in values that are only temporarily possible. We guarantee the high quality of all merchandise bought during this sale and by reading this advertisement you will see that our prices are the lowest that we have been able to offer the people of this community during recent years. Our stocks of LINEN, UNDERMUSLINS, WHITE GOODS and BEDDING are complete and we hope that you will take advantage of the prices offered during this sale.

Sale starts Friday, February the Third

All Purchases of White Sale Goods Must Be Cash

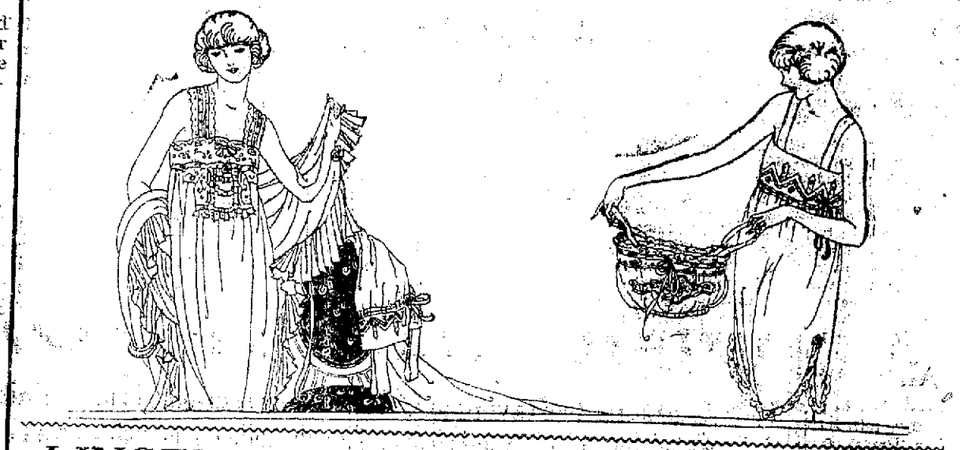

LINGERIE AT WHITE SALE PRICES

Ladies Undergarments fill Our Annex for This Event

LADIE'S GOWNS IN NAINSOOK FOR THE WHITE SALE

Plain Nainsook Gowns in White and Pink stitching, full size and good quality, Special at .....47c ea

Nainsook Gowns in White with French Knot Embroidery, White Sale Price .....59c ea

Nainsook Flesh Colored, Blue figured Gowns at 69c

Nainsook Flesh Colored Gowns, neatly stitched of extra fine quality at 84c

5 dozen Gowns, regular $1.25 to $1.50 values special at ..... **$1.00 ea**

Novelty Gowns made of extra fine Nainsook in White, Orchid, Maize and Flesh, specially priced for the White Sale at .....$1.50 ea

Ladies' Gowns of the Finer Qualities

High Grade Nainsook Gowns in a large assortment of very special values that are priced at.... $1.25—$1.50—$1.95 to $2.95

Philippine Handmade Gowns

Beautiful Handmade Philippine Gowns in plain, embroideried, and neatly designed needle work styles, all specially priced on the White Sale at ..... **$1.95—$2.95—$3.25—to—$3.95**

BLOOMERS IN A GREAT WHITE SALE SELLING

Bloomers of Nainsook Cloth in White and Flesh, special for sale 38c

Nainsook Cloth Bloomers in White and Flesh at 45c

Bloomers of Fine Quality Nainsook, special at 50c

Satine Bloomers in Flesh Color, White Sale Special 65c

Wolf's Special White Muslin Bloomers at 79c

Bloomers made of Fancy Figured Crepe in new designs, White Sale Special 98c

Ladies' Bloomers in many styles made of plain and striped satinette, priced at

$1.00 to $1.90 a pair

UNDER GARMENTS FOR STOUT FIGURES PRICED SPECIAL FOR THE SALE

We are showing a complete line of new Under Garments for the stout figures, consisting of Gowns, Chemise, Corset Covers and extra size bloomers all priced special for the White Sale.

CHILDREN'S UNDERWEAR IN THE WHITE SALE

Children's Plain Tuck Drawers, 2 to 12 years, special at .....19c pr.

Bloomer style drawers for Children, 2 to 12 years at ..... **25c—35c and 39c a pair**

Children's low neck and short sleeve gowns 2 to 12 years, special at .....50c ea

ENVELOPE CHEMISE SPECIAL FOR THE WHITE SALE

Ladies Envelope Chemise with camisole tops in Flesh and White Nainsook, special for the White Sale 39c

Envelope Chemise with embroideried camisole tops with pink and blue stitching made of fine quality Nainsook, special at 75c

Marcella make, Envelope Chemise in many styles, priced special at.. **$1.00—$1.39—$1.69**

Philippine Handmade Chemise, camisole top, plain scallop at ..... **$1.95 to $2.95 ea**

NEW SKIRTS FOR THE WHITE SALE

Ladies' Nainsook Skirts, 6 inch embroidery Special for the White Sale .....69c ea

Ladies' Skirts of better quality Nainsook, with 7 inch embroidery, special at 88c

Ladies' White Satine, Shadow Proof skirts at ..... **75c each**

Ladies' Skirts of finer quality in Doris wide hem skirts made of muslin, satine, satinette, marked special for White Sale

$1.50—$1.95—$2.95 each

LADIES' SILK UNDERWEAR

The latest creations in Ladies' Silk Underwear will be shown for the first time at our annual White Sale. We are featuring the newest styles in Gowns, Chemise, Step-ins, Bloomers and Camisoles made of Radium Pussywillow and crepe-de-chine silks at attractive prices for the White Sale.

Jersey Silk Vests in flesh color, special at **$1.95**
Bloomers in flesh silk to match vests at **$2.95 pr**

BRASSIERE AND CORSET SPECIALS

Bandeap Brassieres, flesh colored back fastened, special for White Sale .....25c ea
Heavier Made Bandeau Brassieres at **39c each**

Warner's Rubber Top Corsets woith brocaded Cloth, special for White Sale at **$1.95 ea**

APRON SPECIALS

Polly Prim Aprons in Percale and Gingham regular 75c and 90c values, special for White Sale at ..... **50c each**

INFANTS DRESSES

One lot of long Dresses for infants a few of which are slightly soiled, marked at

59c—75c and $1.00 each

Household Linens

Many Women Will Buy at a Saving

This sale finds us in a position to give our customers some real values in pure linen goods. We have always sold only the best in linens and we are pleased to be able to offer you high quality linens at these low White Sale Prices. Pure linen table cloths by the yard and pattern with napkins to match also Maderia embroidered lunch cloths with doilies to match and fine quality all linen toweling and towels are being offered at this sale below the regular price.

66 inch wide pure linen Dice Damask. Special at **$1.50 per yard.**
72 inch wide pure linen stripe Damask, special at **$2.00 per yard**
70 inch wide pure linen Bleached Damask, special at **$2.00 per yard.**
70 inch wide pure linen Bleached Damask special at**$2.50 per yd.**
72 inch wide pure linen Damask, special at **$2.90 per yd.**

PURE LINEN TABLE CLOTHS

70x70 Pure Linen Table Cloths, special at .... **$4.50 ea**
70x70 Pure Linen Table Cloths, heavier weave Special at ..... **$5.90 ea**
70x88 Pure Linen Table Cloths, special at .... **$6.95 ea**

NAPKINS TO MATCH ALL PATTERNS

Pure Linen Napkins to match the above patterns in Table Cloths at. **$4.50, $5.00, $5.50, $6.50 per dozen**
36 inch Pure Linen Lunch Cloths special at **$1.75 each**
36 inch Pure Linen Hemstitched lunch cloths at**$2.00 ea**
45 in pure linen lunch cloths, hemstitched at**$3.50 ea**
54 in pure Linen Hemstitched lunch Cloths at **$4.75 ea**

EXTRA SPECIAL

White Sale Bargain in an All Linen Huck Hemstitched Towell at ..... **50c ea**

COTTON TABLE DAMASK

During this sale we are showing a fine line of Cotton Table Damask at**50c, 58c, 66c, 80c, $1.00 per yard** with napkins to match.

Bedding of the Better Set

UNEXAMPLED VALUES

In proportion to the other values that we offer in this sael you will find that our prices on sheets, sheeting, pillow cases and tubing are below the market prices and we hope that you will inspect our stock of these articles at this time. A few values are listed below:

Sheets, Sheeting, Pillow Cases, and Tubing priced for the White Sale

81x90 fine grade unbleached Sheet at ..... **98c ea**
42x45 Pillow Cases, unbleached at ..... **23c ea**
42x45 Bleached Pillow Cases, good grade at ..... **24c ea**
42x36 Bleached Pillow Cases of Hill Muslin at.....**34c ea**
42x36 Bleached Pillow Cases of D. & L. Muslin at .....**34c ea**
45x36 Bleached Pillow Cases of Hill Muslin at ..... **36c ea**
42x36 Bleached Pillow Cases, hemstitched of Hill Muslin at.....**44c ea**
45x36 Bleached Pillow Caces, Hemstitched of Hill Muslin at ....**46c ea**
42x36 Bleached Pillow Cases, Fruit of the Loom, hemstitched at....**48c ea**
45x36 Bleached Pillow Cases, Fruit of the Loom, hemstitched at ....**50c ea**

TOWELS IN A GREAT WHITE SALE OFFERING

18x36 Booths Mills H. S. Towel at..... **23c ea**
18x40 White Turkish Towel, special at ..... **25c ea**
17x36 Plaid Turkish Towels, special at ..... **25c ea**
22x44 Extra Heavy Turkish Towels at ..... **50c ea**
19x36 Fancy Plaid Turkish Towels of good weight in Gold, Blue and Pink Plaids at ..... **50c ea**
23x42 Extra heavy fancy Jacquard Pattern Towels, regular $1.25 value at ..... **$1.00 ea**
24x50 heavy Jacquard design Towel at ..... **$1.37 ea**

MEN'S SHIRTS AS WHITE SALE BARGAINS

50 dozen men's soft cuff shirts, all new goods in many beautiful patterns. White Sale Price..**$1.19 ea**

10 dozen men's stiff cuff Shirts that sold up to $3 special at ..... **$1.45 ea**

NewspaperARCHIVE® NewspaperARCHIVE®

THE CLEARFIELD PROGRESS

Published every day except Sunday by the Progressive Publishing Company, Progress Building, Clearfield, Pennsylvania.

G. A. STEWART, Managing Editor
J. D. CONNELLY, City Editor R. S. NIGHTINGALE, Adv. Mgr.
A. M. BRAUND, Foreman.

OFFICERS
R. H. SOMMERVILLE, President G. A. STEWART, Sec. and Treas.
H. & C. Telephone No. 176. Bell Phone No. 47.

TERMS OF SUBSCRIPTION BY MAIL

One Year..... $4.00 Three Months $1.50
Six Months .....$3.00 One Month .....$ .50

By Carrier 12 cents per Week Payable to Carrier.

Entered in Post Office at Clearfield, Pa., as second class mail matter.

Sickness has invaded the ranks of the Progress force today and any man who is short of experienced and skilled help can appreciate the situation of ye editor. However, with the assistance of Bill Wrigley, his wireless outfit, and the Rev. Dr. Maitland of Pittsburgh, we get a good idea to pass along to the world, or at least that part of the world we think is the best, which is the reader radius of The Progress. On coming back from lunch Bill called us into his house of mysteries to hear Dr. Alexander preaching a sermon. Bill evidently thought we needed it. We did not arrive in time to catch the text but a speaker like Dr. Alexander could well dispense with a text. So can we for our present purposes. Dr. Alexander was pleading for an appreciation of men and their works while they were yet living, in order that by the appreciation thus shown, they would be encouraged to continue their good works. He cited the anointing of the Savior by Mary who worshipped the Christ in his physical life as well as in his divine life. He told of an aged church organist, who after twenty-five years of service, resigned with the statement that in all those years not one of the church members had expressed their appreciation of his painstaking efforts.

How many of us have members in our household who are never commended, never encouraged? How many of us, as employers, withhold that spoken word which means more than the pittance of a wage which others could pay as well? How many of us take for granted that every man is to do his best but embrace every opportunity to criticize?

There is litle comfort in the command, "be not weary of well doing."

Make up your mind to praise as well as criticize and the load of the human mind will be lightened.

A forceful example of the inadequacies of our agencies for the settlement of the claims of ex-service men was shown here today when hundreds of ex-soldiers had to submit to the annoyances of losing time and incurring expenses to make a final effort to get adjustments of the many claims they have against the gvoernment of the United States. That so many have claims in a sparsely settled community like this must be taken as a fair estimate of the proposition the ex-service man is up against in the cities. Here there have been many eager and willing to extend aid and assistance and hundreds of claims have been successfully put through. The effort being made now by means of the so-called "Clean Up" squad is what should have been done long ago but now that something is being done we can do nothing else but be thankful.

Senator Kenyon will make a valuable addition to the Federal courts. His ambition has always been in the law instead of politics and the announcement of his appointment is no surprise as President Harding, when a colleague in the Senate, knew where Kenyon's ambitions lay. The agricultural interests lose a valuable man in the Senate but it is gratifying to know that the President has so quickly recognized that Iowa should have farm representation and the man who will succeed Kenyon is capable of taking his place.

Pity the Poor Auto.

Jay Jasper bought a runabout, resplendent, fresh and new; went in the hole five hundred plunks—so has to fret and stew. Not having wherewithal to build a cover for his car, it's standing out in rain and snow and wheezing with catarrh. Yet Jay, he loves his gas machine, and boasts of it with joy; he'd no more think of selling it than parting with his boy. His mower, which he's had four years, is sheltered with a shed, while auto stands in all outdoors, with naught about its head.—Exchange.

Causes of Insomnia.

When a person is asleep far less blood flows through the brain than while he is awake. Anything that makes a large quantity of blood flow through the brain will make the mind active and prevent sleep. For this reason working or playing hard just before going to bed is often the cause of wakefulness. Some persons do not sleep well because their muscles are tired, others because they eat just before retiring, and then again some because they sleep in rooms not properly ventilated

REAL HELP ON INCOME TAX RETURNS

All the forms for reporting your income to the Internal Revenue Department are now available.

Ever since the Income Tax Law was passed, we have been preparing returns for the public. This work is in the hands of one who, by reason of experience, has become an expert. Our experience with the work of this department has convinced us of it's accuracy.

Every day, during banking hours, he will be ready to give assistance to those who require it in making their returns.

The County National Bank

Of Clearfield

The Oldest Bank in Clearfield County
Invested Capital Over $1,200,000.00

LIVE STOCK NEWS

PUREBRED HOGS ARE BETTER

Much to Be Learned Concerning Relative Merits of Scrub and Crossbred Animals.

(Prepared by the United States Department of Agriculture.)

Although there is a higher percentage of purebred hogs in the country than of any other class of live stock, there is still much room for improvement. And there is much to be known concerning the relative merits of scrubs, crossbreds and purebreds. To make some of the points clearer, the animal husbandry division of the United States Department of Agriculture, is starting a breeding and feeding experiment that will contrast the results of using scrub, crossbred and purebred boars on scrub and crossbred sows. If appropriations provide sufficient money

Purebred Duroc-Jersey Boar.

it may be that the effect of using crossbred and scrub boars on purebred sows will be studied.

Ten crossbred sows, of various breed mixtures, and ten scrub sows of the razor-back kind will be used. Half of each of those groups will be bred to a crossbred, and half of the other group will be bred to a scrub. This same scheme of breeding will be carried on from generation to generation. Some of the offspring will be fed out and some of them will be kept for breeding before being fed out. Shoats from the different lots will be put in feed lots together and fed alike, so that a fair comparison can be made. Some of these scrubs and crossbreds will be compared in feeding trials with purebreds raised on the department's experimental farm at Beltsville, Md. Some will be put into different experimental lots on various feeds.

Nearly everybody thinks the purebred is superior to the scrub, but there is a disagreement among farmers about the merits of purebred and crossbred feeders. The department hopes that in due time its experiments will give results that will answer any doubts

Properly to Fit the Crime

When Herbert and Perton came strolling in a half hour after dinner was over, their father decreed they should each have a sandwich, and a glass of water and be put straight to bed, a just punishment for bad boys. A week later papa came home long after dinner was over. As their mother was hastily preparing a second dinner she heard Herbert mutter to his brother: "He ought to have a sandwich and a glass of water and go straight to bed."

A Feminine Contributor Says—

In matters of generosity a woman acts first and reasons afterwards; a man reasons first and generally forgets to act.—Boston Transcript.

As the College of Cardinals Meets for Pope's Election

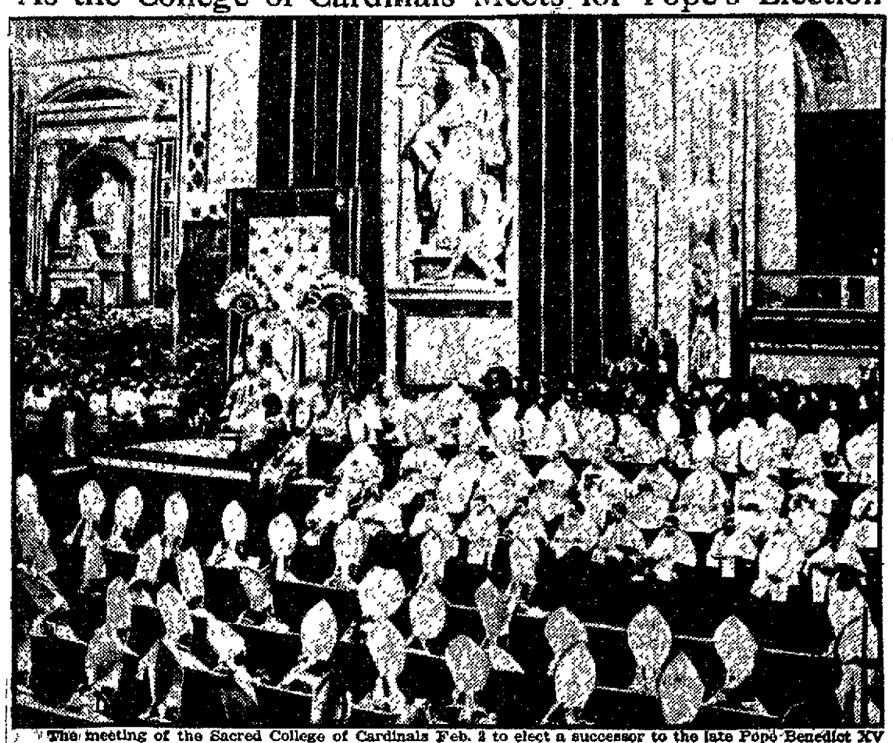

The meeting of the Sacred College of Cardinals Feb. 2 to elect a successor to the late Pope Benedict XV will appear much like the gathering in this picture. The photograph was taken when the college met in the session that resulted in the election of Pope Benedict.

"The Seclusion of the Harem Is Best Adapted to Woman's Nature"

By MUFIDE FERID HANEM, Turkish Woman Novelist.

The seclusion of the harem is best adapted to woman's nature and it is best for the social order that she should be there. The harem grew out of the intelligent understanding of the marriage relation. It represents the wisdom of the East.

I am a reformed woman's rights advocate. I used to yearn for the independence of the American and European woman, but now I believe the mistress of the harem is a superior product to the spendthrift Russian woman, the sentimental Austrian, the nagging English woman and the calculating, self-centered American woman.

To these women, women's rights means the right to spend money on foolish finery, to mrrry late, and be childless. They live for the store and the theater.

Men have become their slaves, and you call this western civilization. We Turkish women have had our heads turned by the effort to become like these civilized women, and in doing so some of us have lost our sterling old-fashioned qualities and become a costly, vain, destructive creature like our sisters of the West.

DODGE BROTHERS

announce

a substantial reduction

in the prices of their cars

effective January 1st, 1922

COYLE-RAPSEY MOTOR CO.

320 Market Street Phone H. & C. 339

WIN FIGHT ON TUBERCULOSIS

Government Authorities Report That Thousands of Cattle Are Freed From the Dread Disease.

Latest report of the tuberculosis-eradication work by the United States Department of Agriculture shows that a total of 204,892 head of cattle in 8,889 herds have been accredited by the government as free of tuberculosis infection, while 702,500 additional cattle in 56,113 herds have already been once tested and found free of the disease. On August 1, 1921, a total of 1,294,159 cattle in 79,341 herds were under supervision in the tuberculosis eradication campaign. Furthermore, there were 218,531 cattle in 14,494 herds on the waiting list for testing. There is a constant increase in the number of animals and herds tested and accredited and in the demands on the part of herd owners who desire to place their cattle under government supervision.

Cleaning Up Paint Stains.

J. M. C. writes: "You might add to your collection of odd similes this one from 'Mr. Waddington of Wych': 'His mouth, thrust out under the big rough mustache, was running over her face like a vacuum cleaner.'"—Boston Transcript.

WOMAN BLAMED BY HER FAMILY

Restless, irritable, nervous, excitable and exacting is the charge against her by those nearest and dearest. How little they realize the struggle the overworked wife and mother is making to keep about and perform the hundred and one duties that devolve upon her! Every hour her headaches, backaches and pains drag her down until she can stand it no longer. Lydia E. Pinkhams' Vegetable Compound has restored more women in this condition to health and happiness than any other medicine. The grateful letters we are continually publishing in this paper from women who have found health by its use prove it.

SULPHUR BATHS OPEN WEDNESDAY

The SULPHER VAPOR BATH is the ideal treatment for:—

Rheumatism
Neuritis
Kidney Disorders
High Blood Pressure
Nervousness
Lumbago

The first bath will convince you of the power of the treatment. Better than Hot Springs.

E. R. WOOSTER
146½ Market Street
Clearfield, Pa.

More of That COTTAGE CHEESE

When we advertised the fact that we were prepared to serve our customers with delicious cottage cheese, we started something. Now that we have been getting calls for it right along we have arranged to keep it on hand.

You'll find that it is delicious and may be served in many different ways. It's about as healthful a food as you can eat and you'll like its sharp, tangey taste.

Clearfield Dairy Co.

Low first cost is not at the expense of a low re-sale price, for the Hupmobile re-sale price is notably high

PENN MOTOR SALES CO.
CLEARFIELD, PA.

Hupmobile

NewspaperARCHIVE® NewspaperARCHIVE®

OBITUARY

RESPECTED RESIDENT OF MORGAN RUN DIES

John J. Bush, 58 years old and a well known and successful farmer of Morgan Run, died suddenly about 10 o'clock Tuesday morning. He was around during the earlier hours of the morning and had not been known to be sick.

The deceased a son of Mrs. Elizabeth and the late Francis Bush, was born in Boggs township, and has been a resident of that part ofClearfield county all his life. He was a consistent christian, and has long been identified with the Ohio United Brethren church at Morgan Run.

Besides his mother and wife he is survived by these sons and daughters: Charles, of Morgan Run; Bertha, wife of Walter Shaw, of Blue Ball; Linden and Frank, of Morgan Run; Carrie, wife of Frank Holden, of Woodland; Pearl, wife of Calvin Colter, Bigler; Clarence, of Morgan Run; Millard, of Flint, Mich.; Harold of Morgan Run, and Ruth, wife of Lester Gearhart, of Decatur township.

These brothers and sisters also survive: William Bush, of Clearfield; Morris, of Bigler; Charles at Osceola Mills; Mrs. George Henderson of Clearfield; Mrs. David Heck, of Clearfield and Mrs. Clayton Mease of Blue Ball.

Funeral arrangements will be announced later.

LEGION GUEST HAS BIG IDEA

M. Charles Bertrand of France Plans Association of Veterans to Preserve World Peace.

An association of men of all countries who fought with the Allies against Germany as the most effective unit to preserve world peace, is planned by M. Charles Bertrand, member of the French chamber of deputies and president of the Inter-Allied Veterans' Federation. Bertrand came to America with Marshal Foch as a special guest of the American Legion.

More than 8,500,000 Allied veterans now have assembled under the leadership of the inter-allied federation, and a meeting of the allied soldiers of all countries will be held in Paris soon. Representing American ex-service men, the Legion will send a strong representation to the conference.

Bertrand served as an infantryman in the French army from the beginning of the war to its close. He was wounded several times and severely gassed and his company was replaced with fresh drafts on thirty different occasions, so disseminated was it in the fierce engagements into which it was thrown. The senator likewise is head of the French veteran society made up exclusively of men wounded in action.

In the formation of the inter-allied veterans' association, Bertrand has made frequent trips to Italy, England, Roumania and other allied countries. On his first trip to the United States he was the only civilian in the distinguished company of Marshal Foch, Admiral Beatty, General Diaz and Gen. Baron Jacques to receive the American Legion's gold medal for distinguished service.

Individuality.

Individuality is the salt of common life. You may have to live in a crowd, but you do not have to live like it, nor subsist on its food. You may have your own orchard, you may drink at a hidden spring. Be yourself, if you would serve others.—Henry Van Dyke.

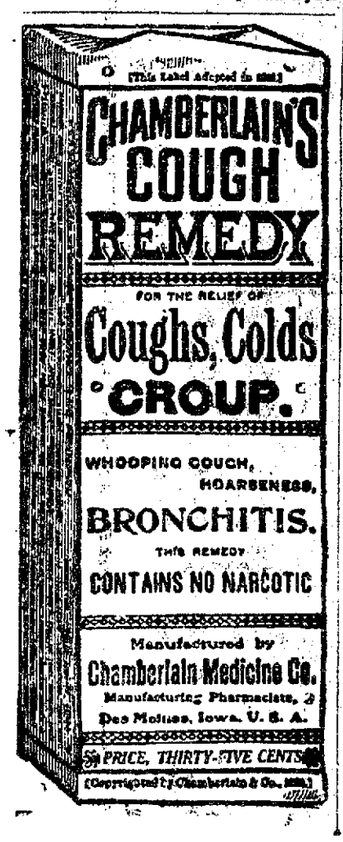

SAFEST RATION FOR STEER

Silage, Together With Cottonseed or Oil Meal, and Either Clover or Alfalfa.

The safest steer ration for a man who has silage is to feed 40 or 50 pounds of silage per steer daily, together with about 3 pounds of cottonseed meal or oil meal and 2 or 3 pounds of hay, preferably clover or alfalfa. Cottonseed cake generally contains more protein than oil meal, but the protein in oil meal is of higher quality, and ordinarily we would be willing to pay $5 or $6 a ton more for oil meal than for cottonseed meal. The question of feeding corn to steers depends to a considerable extent on the future action of the corn and cattle market. Probably it will be just as well to feed four or five pounds of corn to the average steer daily during the last month or two of the feeding period.

BETTER SHEEP IN KENTUCKY

Breeders Improving Their Flocks by Use of Purebred Rams—Sires Recently Bought.

In several Kentucky counties where sheep raising is one of the major farm projects sheep breeders are improving their flocks on an extensive scale, according to the United States Department of Agriculture. One of the outstanding developments is that purebred rams are being widely used. This indicates the increased interest apparent in many sections of the country in the improvement of the home flock by the use of better sires. Recently a special "better-sire" sale was held at Louisville, where 250 pure-bred rams of Hampshire, Shropshire, and Southdown breeding were sold and distributed in flocks throughout the state.

SUNSHINE INSIDE HOGHOUSE

Excellent Plan to Use Wire Gates and Partitions—Keeps Building More Sanitary.

In order to get the most value of the sunshine inside the hoghouse it is an excellent plan to use wire gates and partitions between the pens. This will allow the sun to get through and afford better reflection of the sunshine. This allows the floors to dry out and keeps the building more sanitary.

REAL ESTATE TRANSFERS

Fraternal Order of Eagles to L. W. Pollack, strip of land 18 inches wide in Clearfield; $300.

Geo. L. Norris to L. W. Pollack lot in Clearfield $15,000.

P. J. Costtaines to James Lombardo, lot in DuBois; $6000.

Rhoda A. Moore to Myrtle McDonald, lot in Penfield; $1600.

John J. Gorman, adm'r., to Ellen Gorman, lot in Houtzdale; $30.

John B. McGrath to John Parker 2 lots in Houtzdale; $10

Thomas W. Donahew to Bertha V. Gifford, lot in DuBois; $50.

William Bradford to Vern Caldwell, 100 acres in Girard towp; $125.

David Bliss to Madge F. Wallace 12 acres in Huston twp; $1.00.

Ernest G. Woolridge to Boyd F. Woolridge, 103 acres in Bradford twp.; $1.00.

Clyde G. Hoover to Merlie G. Walburn, lot in Sandy twp; $1500.

J. P. McConnell to William Haag 50 acres in Brady twp; $1.00.

J. P. McConnell to Adam Haag 72 acres in Bell twp, $1.00.

Cloyd Wilson is improving from an attack of the grippe.

STOP THAT THROAT TICKLE

Horehound Drops will stop that nasty tickling in your throat and relieve that hacking cough quicker than anything that we might suggest.

We've some especially good ones.

C. R. BLOOM
DRUGGIST
H. & C. 271-J, Bell 82-R.

THE OLD HOME TOWN

BY STANLEY

WILL HELP CHEER UP BOYS

Miss Rita Gould, Vaudeville Star, Offers Her Services to the American Legion.

"The boys need a little cheer now just as much as they did when they they were in France, homesick, cold and miserable. I'll do my share," said Miss Rita Gould, of the vaudeville stage in offering her services to the American Legion. During the war Miss Gould spent the period of America's participation in visiting the various A. E. F. billeting areas, staging entertainments for the soldiers.

After she had passed most of last summer in government hospitals and recreation camps entertaining sick and wounded men, Miss Gould informed the legion that on her theatrical tour of the winter she would give her services free to legion posts in all the towns she visits. Many posts are availing themselves of the opportunity to have a stage star feature their amateur theatricals for the benefit of needy and disabled service men.

Asking Too Much.

"I don't want to eat this egg. It's not a nice egg," protested the six-year-old daughter of the house at the breakfast table.

"Mary," said her mother sternly, "you are always complaining of your food. Eat what is placed before you—every bite of it—without another word, or else I'll have to give you a good spanking."

All was quiet for some minutes. Then from the other end of the table sounded a mournful voice.

"Mother, dear, do I have to eat the beak too?"—American Legion Weekly.

THE RIGHT WAY

A LITTLE ad in The Progress will reach more of the people you want to get in touch with, than any other medium.

If you have property for sale, insert an ad in our "For Sale" column and you will get results. Buyers know where to look—they find what they want in these columns.

The Clearfield Progress

Man Not Unlike Lower Animals.

"Darwin says that weeping is a habit that must have been first made when man branched off from the common progenitor of the anthropoids and of the nonweeping anthropoids, the ape." This assertion causes us to arrogate to ourselves a vantage point of difference between us and the lower animals, until we read on and find an account by this same author of an Indian elephant, which, when held captive, sobbed bitterly while tears rolled down his face.—Chicago Daily News.

PROGRESS JOB WORK SATISFIES

Birth and the Maiden.

"He was a hard-loving man, and perhaps that accounted for a little for his successful amours; since women, for the most part frivolous creatures, are excessively bored by the seriousness with which men treat them, and they can seldom resist the buffoon who makes them laugh. Their sense of humor is crude. Diana of Ephesus is always prepared to fling prudence to the winds for the red nosed comedian who sits on his hat."—From "The Trembling of a Leaf," by Somerset Maugham.

Easy Housekeeping.

Some women think that as soon as they have acquired a husband and a can opener they are equipped for life.—Seattle Post-Intelligencer.

CHILDREN'S COLDS should not be "dosed." Treat them externally with—
VICKS VAPORUB
Over 17 Million Jars Used Yearly

DON'T

Let your health or your Plumbing get all "run down."

Good health and good plumbing go hand in hand.

PLUMBING & HEATING
A. BOYD THORN
CLEARFIELD, PENNA.

10 South Third Street — H. & C. Phone 262J

CERTAIN COMBS WORK BETTER

There's as much difference in combs as there is in anything else. You may need one entirely different from anyone else. We have all sorts of them and the one that your hair requires is here.

IRWIN'S DRUG STORE

SLICED BE THE TIE THAT BINDS

Carrie L. Coher, of DuBois, by her Attorney James A. Gleason, Esq., filed a petion for divorce in Prothonotary Ralston,s officce yesterday in an effort to be divested of the matrimonial coil which united her with William M. Coher, now that their two hearts are no longer attuned. The Cohers were married Dec. 25, 1889, and the husband deserted his wife Oct. 15, 1915.

Annual Rainfall.

There has been recalculated from recent data the amount of rain annually falling upon the earth's surface. It is found that it is equivalent to a layer of water of the uniform depth for the whole globe of about 35½ inches. The amount falling on the land is equivalent to a uniform depth of 29½ inches, considering only the land which is drained by rivers flowing into the sea. It is calculated that only 30 per cent. is returned to the ocean, and that the rest is removed by evaporation.—Washington Post.

Certain foods, those rich in vitamins, are more useful than others.

Scott's Emulsion

is replete with those elements that determine growth and strength.

Scott & Bowne, Bloomfield, N.J. 20-17

"BROWN'S VOGUE" SHOES FOR MEN

$7.50

The man looking for all he can get for his money—needn't look any further for real shoe values, than right here.

"BROWN'S VOGUE" fully up to their old-time Quality-Standards. Now down to a new, low-level $7.50 price.

BROWN'S BOOT SHOPS
CLEARFIELD, PA.

The More You Eat THE MORE YOU WANT ESKIMO-PIES

Get Them Anywhere You Can Buy

KEYSTONE ICE CREAM

BRINGING UP FATHER

By McMANUS

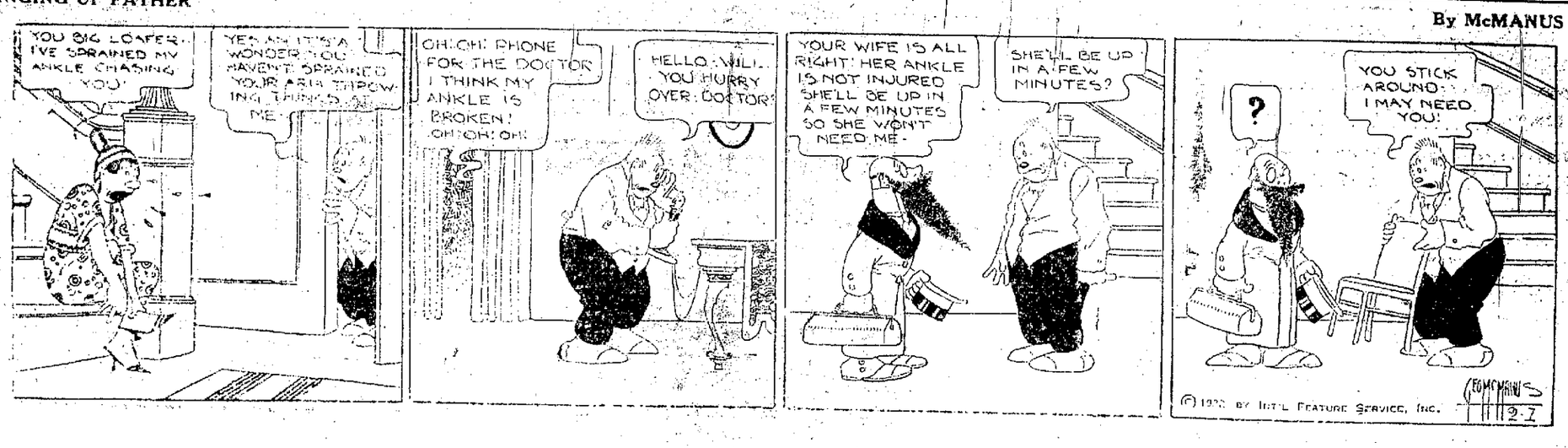

NewspaperARCHIVE®

OUR FEBRUARY FURNITURE SALE IS A DELUGE OF SAVINGS-10 DAYS OF OPPORTUNITY STARTING TOMORROW

Everybody who has been contemplating the purchase will find something of interest in this sale. Every room in your home can be re-fitted for a lot less money than you could have done it for years.

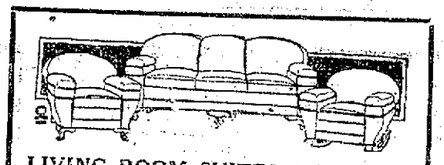

LIVING ROOM SUITES AT PRICES REPRESENTING SAVINGS OF NEARLY HALF

$450 Overstuffed Suites, with spring edge cushion and arms ... $348.00
$400 Overstuffed Mohair Suites as above ... $324.00
$350 Overstuffed Silk Velour Suites at ... $275.00
$300 Overstuffed Velour or Tapestry Suites ... $225.00
$250 Overstuffed Velour Suites at ... $198.00
$200.00 Overstuffed Tapestry Suites at ... $125.00
$150.00 Overstuffed Tapestry Suites at ... $98.00

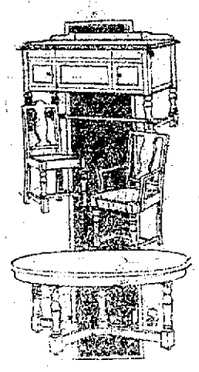

DINING ROOM FURNITURE AT SAVINGS IN KEEPING WITH THE REPUTATION OF THIS STORE

$400 Dining Room Suites in walnut, of Queen Anne, Sheraton and Italian Motif styles. Ten pieces ... $298.00
$400 Louis XVI 9-piece Mahogany Suites at ... $275.00
$300 Queen Anne 10-piece Walnut Suites ... $248.00
$250 Queen Anne 8-piece Walnut Suites ... $198.00
$250 Queen Anne Quartered Fumed Oak Suites ... $125.00
$250 Queen Anne Golden Quartered Oak Suites ... $148.00

BARGAINS IN ODD PIECES FOR DINING ROOMS

$40.00 China Closets in quartered oak of Queen Anne and Colonial styles at ... $25.00

BUFFETS COME IN FOR SLASHED PRICES

$90.00 Buffets, 66 inches wide, polished Quartered Oak ... $68.00
$80.00 Buffets, 54 inches wide of polished quartered oak ... $45.00
$80.00 Buffets, 54 inches wide, of fumed oak ... $38.00

All Library Tables At 20 Per Cent Discount
All Parlor Rockers At 20 Per Cent Discount

EXTRA SPECIAL
$15.00 End Library Tables $10.98

These are quartered oak and walnut. They fit in the corners and are a handy table to have in your library.

KITCHEN TABLE SPECIAL
$10.00 Enameled Porcelain Kitchen Table $7.98
This is a heavily enameled table with top 30x42.

KITCHEN CHAIR SPECIAL
Regular $1.50 Chairs
$1.25

THREE BIG BED COVERING SPECIALS
$5.00 Comforts ... $3.75
$5.00 Blankets ... $3.95
$2.75 Blankets ... $1.95

FLAT TOP DESKS COME IN FOR THEIR SHARE OF SLASHING
$70.00 Oak Typewriter Desk with double tier of drawers, top 32x55 ... $55.00
$65.00 Oak Desks with double drawers, top 32x60, at ... $50.00
$45.00 Oak Desks with double drawers, top 28x50, at ... $35.00

BIGGER SAVINGS ON RUGS HAVEN'T BEEN OFFERED IN YEARS

$150.00 9x12 Anglo-Persian Velvet Rugs ... $98.00
$100.00 9x12 Wilton Rugs $78.50
$80.00 9x12 Wilton Rugs $48.00
$70.00 9x12 Body Brussells Rugs ... $48.00
$65.00 9x12 Roxbury Axminster Rugs ... $45.00
$50 9x12 Axminster Rugs $38.00
$45 9x12 Axminster Rugs $32.00
$40 9x12 Roxbury Rugs $28.00
$30 9x12 Tapestry Rugs $19.00

RAG CARPET BARGAIN
$1.50 Home-made Rag Carpet, per yard ... 90c

SAVE ON SMALL RUGS
27x54 $14.85 Shah Abbas Wilton Rugs ... $10.25
36x72 $5 Axminster Rugs $3.25
27x54 $3.25 Axminster Rug $1.98

GREAT FREE OFFER WITH SELLERS' KITCHEN CABINETS

During this sale we will make one of the greatest offers that has ever been made to the Clearfield buying public.

Your Choice Of Any Of These Free With The Purchase of a SELLERS Cabinet

26-piece Set of Community Silver Plate.
42-piece Dinner Set of Fine Grade of China.
12-piece Set of Aluminum Ware.

Sellers' Cabinets At These Prices

Large size regular $90.00 Cabinets, sale price ... $80.00
Medium size regular $80.00 Cabinets, sale price ... $70.00
Small size regular $70.00 Cabinets, sale price ... $60.00

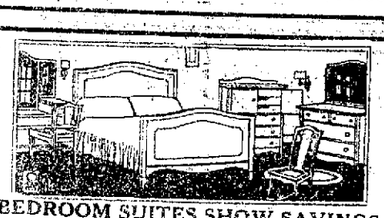

BEDROOM SUITES SHOW SAVINGS OF A QUARTER

$270 Bedroom Suites of Hepplewhite pattern in walnut ... $198.00
$250 Bedroom Suites of Hepplewhite pattern of Birdseye Maple $198.00
$175 Bedroom Suites, Queen Anne style of light Birdseye Maple at ... $125.00
$300 Bedroom Suites, Queen Anne style of Red Gum or Walnut $248.00
$200 Bedroom Suites, Queen Anne style in Walnut, bowfoot bed, at ... $148.00

20 PER CENT DISCOUNT ON ALL BRASS BEDS
20 PER CENT DISCOUNT ON ALL SPRINGS, MATTRESSES, PILLOWS

LINEOLEUMS AND KITCHEN FLOOR COVERINGS GO IN THE SALE AT GREAT SAVINGS

$7.00 Felt base Linoleum rugs, 9x12, at ... $14.98
$20.00 Linoleum Rugs, 9x12 ... $15.98
Remnants of Felt Base Linoleums, 72 inches wide, closing out at, running yard ... 98c
Felt Base Floor Coverings, 72 inches wide, running yard ... $1.48
All Linoleum Prints, 72 inches wide, yard ... $1.75
All Inlaid Linoleums, 72 inches wide, yard ... $2.50
Rug Filler, 36 inches wide, 80c value, at ... 55c
Rug Filler, 24 inches wide, 60c value, at ... 40c

FLOOR LAMPS AT A BARGAIN
Massive Mahogany Pedestals With Silk Shades $19.98

Knepp's Furniture Store

For Raw Sore Throat

At the first sign of a raw, sore throat rub on a little Musterole with your fingers.

It goes right to the spot with a gentle tingle, loosens congestion, draws out soreness and pain.

Musterole is a clean, white ointment made with oil of mustard. It has all the strength of the old-fashioned mustard plaster without the blister.

Nothing like Musterole for croupy children. Keep it handy for instant use. 35 and 65 cents in jars and tubes; hospital size, $3.

BETTER THAN A MUSTARD PLASTER

MUSTEROLE
WILL NOT BLISTER

Just What You Have Been Wishing For

Some Place Where You Could Get The Signs You Need About Your Office, Your Home or Business Place, Without Having to Print Them Up Special.

We Have These In Stock Ready For You At

TEN CENTS EACH

Look the List Over. You Will Find Many That Will Be a Convenience To You.

And Just Remember That When You Need Signs Of Any Kind You Can Get Them At

The Progress Office

Well, Here They Are:

A Deposit Required On All Orders

Danger—Keep Away (Red)

Do Not Expectorate

Furnished Rooms

Apartment To Let

Household Goods For Sale

Lemonade Here

No Credit, Please Do Not Ask For It

No Profanity Permitted

No Shooting Allowed On These Grounds (Red)

Office Rooms For Rent

Positively No Admittance

Positively No Smoking

TERMS: CASH!

No Trespassing

Dressmaking

For Rent

For Sale

For Hire

Closed—Legal Holiday

Employees Only

Entrance Next Door

No Gambling

No Loafing

PUBLIC INSTALLATION OF OFFICERS DRAWS LARGE ATTENDANCE OF COLORED FOLKS

The public installation of the officers of Wheatley Temple No. 179, I. I. B. P. O. E. of the World, held in the Masonic hall on West Front street last evening, was a pleasant occasion and greatly enjoyed by the more than one hundred people present. Wheatley Temple is the auxiliary organization to the James H. Walker Lodge, No. 206, one of Clearfield's newest fraternal organizations.

The installation of the following officers was in charge of District Deputy Mrs. Hattie E. Troy and Mrs Mary Abbott, of Harrisburg, representing the State organization:

Martha Freeman, Daughter Ruler; Sena Hall, Asst. Daughter Ruler; Queen Brown, Vice Daughter Ruler; Mary Malory, Recording Secretry; Mattie Payne, Financial Secretary; Minnie Henry, Escort; Beatrice Wiggins, Treasurer; Elizabeth Guest, Doorkeeper; Pearl Brown, Gatekeeper; Liza Moss, Organist; Lurenia Miller, Master of Social Sessions; Belle Liggs, Master of Social Sessions; Trustees, Cynthia Freeman, Hattie Chestnut, Racchel Wellis; Medical Examiner, Dr Paul J. Frantz Master of Social Session, Mary E. Malory.

Following the installation a social session was held in the assembly hall. Charles Freeman very capably filled the position of Master of Ceremonies introducing Judge Singleton Bell as the first speaker of the evening. Judge Bell made a pleasing little talk, which was greatly appreciated by his auditors.

Mayor Kittelberger was next introduced and after expressing his pleasure at being present complimented the members of both the Elks and their Auxiliary on the progress made thus far and counseled them to continue their good work on behalf of their people in this community.

Mrs. Carter and Miss Bullock, both of Clearfield, then sang a very pretty duet, Mrs. Carter presiding at the piano.

The Toastmaster then announced that District Attorney Arnold and John M. Chase were unable to be present on account of sickness in their families.

W. B. Holmes, Sr., Clearfield's most representative colored citizen, and a resident here for more than sixty years, was then introduced. The "General" directed his opening remarks toward the ladies, which made a hit and closed with some very wholesome advice to the younger generation.

Exalted Ruler of Walker Lodge, Gather Hargrove, was next on the program and he gave some very wise counsel to the newly installed officers Secretary William Moss followed in similar strain.

Rev. T. L. Taggert, pastor of the Allen A. M. E. church was the next speaker, and when he started out by telling his audience that among the first things he learned was to "steal" and to "lie" every body looked with more or less suspicion on the grey-headed worker in the Lord's vine yard, but when he told them he learned to "steal" away from the devil, and "lie" close to the Lord, and advised the assemblage that adherence to those tenets would ensure a happy life, both here and hereafter, Rev. Taggert sat down amidst a storm of applause.

Loyal Knight Gus Tyson, of Walker Lodge, injected a little humor into the proceedings at this point by a witty little address which greatly pleased his hearers.

W. B. Holmes, Jr., added his word of praise for the effort which resulted in the organizing of the two lodges interested in this gathering, and he was followed by J. D. Connelly, of The Progress, along similar lines.

Rev. Webb, of Curwensville, was called upon and gave a fine five minute talk of great interest. He asked for support to the officers newly installed and loyalty to the lodge and its obligations. He paid a fine tribute to W. A. Freeman, who was the leader who made these organizations possible.

W. A. Freeman, a member of Lincoln Lodge of Elks of Gettysburg, closed the speech-making by recounting his efforts to effect these organizations in Clearfield. He gave a brief history of the organization, stating that the I. B. P. O. E. of W. was instituted by John Brown, of Hampton, Va., who conceived the idea of organizing a lodge among his people by his experience and knowledge gained while in charge of the B. P. O. E. home in his native town.

Delicious refreshments were served at the banquet and the evening was very pleasantly spent.

Members and guests were present from Clearfield, Curwensville, and Woodland.

Ugly Men the Best Wooers?

Ugly men make the most successful wooers because, forced to be artful to overcome the natural beauty of the matinee idol type, they attain a charm of manner that leaves the beautiful man lengths behind, Dr. Bernard Hollander, London psychologist, said in a recent lecture. Women naturally distrust the pretty man, he argued, and think there can be no harm in the ugly one. Off to a flying start, the Cyrano applies the oil, with happy or disastrous results, according to whether Cyrano is hideous or dishonest.—New York Sun.

DAY-OLD CHICKS

Bred-to-Lay English-American S. C. White Leghorn Chicks

While primarily bred to lay this stock is of good size, the pullets weighing 5 and 6 lbs., the cockerels 6 and 7 pounds. Far above the average as layers.

Our breeding stock—from 2 to 3 years old—are selected for egg production. Our chicks are hatched right—a hatched-right chick being half raised. This explains the popularity of our chicks in past seasons. No better chicks can be bought for the price.

We have installed a new 1200 egg Mammoth Incubator and increased our breeding pens to meet your demands.

Send your orders early as nearly half the seasons hatch is already sold. State when you want chicks.

Prices: March and April hatch, 20c May, 18c; June and after, 15c. Terms: 1-4 with order balance one week before shipment.

MAPLE GROVE POULTRY YARDS
EARL YEAGER, Prop.
H. & C. Phone 316 W.
Clearfield, Pa.

SCHEMES TO COLLECT DUES

Novel Methods Are Being Employed to Induce Legion Members to Pay 1922 Assessment.

Novel means employed by American Legion posts to get in membership dues early in 1922 are causing comment in every community where a post is located, according to reports to Legion national headquarters in Indianapolis.

Around the top of the list is the story from South Dakota. A post is offering each service men who pays his dues before a set date a biscuit baked by the newest bride in the post women's auxiliary. Three of the biscuits being distributed contain cash prizes in coin—$20, $10 and $5 in gold. The biscuits may not be broken open until the night of the post banquet when they will serve as cards of admission. Early recipients of biscuits declared they could not judge from their weight whether they contained gold pieces or bricks.

Out in Kansas a post gave its finance officer carte blanche in collecting 1922 dues early. A few mornings later Legionnaires were being routed out of bed at 4 a. m. by members of the committee who refused to let the slumberer go back to bed until he had paid up. The various state departments of the Legion are in a hot contest for the honor of being the first to send in the complete dues of the membership.

Caesar, First "Emperor"

Julius Caesar was the first ruler to style himself an emperor.

RHEUMATIC TWINGE MADE YOU WINCE!

USE Sloan's freely for rheumatic aches, sciatica, lumbago, over-worked muscles, neuralgia, backaches, stiff joints and for sprains and strains. *It penetrates without rubbing.*

The very first time you use Sloan's Liniment you will wonder why you never used it before. The comforting warmth and quick relief from pain will delightfully surprise you.

Keep Sloan's *handy* and at the first sign of an ache or pain, use it.

At all druggists—35c, 70c, $1.40.

Sloan's Liniment (Pain's enemy)

Disfiguring facial eruptions are quickly healed by Dr. Hobson's Eczema Ointment. Good for pimply faces, eczema, acne, itching skin, and all skin troubles. One of Dr. Hobson's Family Remedies. Any druggist.

Dr. Hobson's Eczema Ointment

NEWSPAPER ARCHIVE®

ARMS REDUCTION PLAN PRESENTED

(Continued from Page One)

divided into three chapters with twenty-five articles.

Washington, D. C., February 1.—As conclusive evidence that the Conference has done much to preserve the peace of the far east the Shantung settlement agreement was unexpectedly presented to the Conference by Secretary Hughes. Among the far eastern questions disposed of are the open door declaration, removal of foreign post offices, eventual removal of foreign tariffs, provisions for baring secret treaties, the pooling of Chinese wireless and the declaration for a deduction of Chinese military forces and expenditures.

Secretary Hughes laid Naval Treaty before the Fifth Plenary Session of the Conference at 11:07 A. M. Under its provisions the three great naval powers, the United States, Great Britain and Japan will scrap 68 great capital ships with a total tonnage of 1,861,648.

A similar number of old ships to be junked by France and Italy contribute to make these figures even higher, and blast the realization of the dream of the navy men seeking to make their country dominant in the ever faster race of naval competition.

Washington, D. C., February 1.—The Treaty starts a ten year naval holiday, with a few exceptions in capital ship building, dating from November 12,1921, when the Conference was opened. The powers agree in the Treaty that if during its operation the national security of one of the nations is threatened there will be a conference of the nations to consider changes in the pact to meet the situation. It is also provided in the Treaty that the United States, inconsultaion with the other powers, if the peace of one of the nations is threatened, shall call another conference of the signatory powers as soon as possible eight years after coming into force of the Treaty to consider any changes in the pact.

The Treaty is to last for fifteen years or until November 12, 1936. Its automatic continuance, however, is provided for. If none of the contracting powers give notice to the United States, the pact shall continue in force until the expiration of two years from the date on which notice of permission to withdraw shall be given by one of the contracting powers, whereupon the Treaty shall terminate as regards all of the contracting powers.

There was also announced to-day an important treaty between the five powers prohibiting the use of submarines against merchant shipping and the use of poison gas in warfare.

M'ADOO SCATHINGLY ARRAIGNS RAILROAD HEADS BEFORE I. C. C.

Continued from Page One

McAdoo said.

"In the year 1918, after paying a rental to the railroad corporations of $908,000,000 there was a deficit in railroad operations of $216,000,000. Unthinking people urge this deficit as conclusive evidence of the failure of the railroad administsration.

"It was part of the war cost and like all war cost, it was an expenditure from which there is no compensation but victory.

"When we consider the imminent peril which faced thecountry because of the breakdown of the railroads in 1916 and 1917 and reflect that the assertion of Federal control alone overcame that peril and transformed the country into a tremendous and efficient war machine and that the total cost of transportation for the war purpose during the 26 months of Federal control was only $714,000,000, it is infinitesimal as compared with the total expenditures made by the American people to win the war.

Mr. McAdoo declared as false the statements now being made by railroad executives that when the Government took the lines over they were a "well equipped machine."

Quoting a statement of Samuel Rea Hale Holden, Fairfax Harrison, Julius Kruttschmitt, and other railroad heads a few days before the roads were seized. McAdoo said:

"By their own confession the railroads needed in order to be a "well equipped machine" 3,902 locomotives, and 19,857 freight cars.

"During federal control 4,426 locomotives and 159,056 freght cars were supplied to the railroads.

He stated that the number of locomotives in good condition on the lines at the beginning of federal control was 58,309 and 66,100 at the end. The percentage of bad order cars was 5.3 of the total at the beginning of federal control; 5.7 at the end.

McAdoo praised the work of railroad labor during the war, saying enginmen alone saved the government $50,000,000 a year by agreeing to work longer hours.

The former director general is reading a long, carefully prepared brief and will continue tomorrow, after which he will be subject to cross-examination.

ALL WRONG

Look for the cause of backache.

To be cured you must know the cause.

If it's weak kidneys you must set the kidneys working right.

A Clearfield resident tells you how.

F. R. Waple, 432 W. Front St., says: "I was troubled with a bad pain in the small of my back which caused me a lot of distress. I also had severe headaches and a lame and tired feeling all over. I purchased a box of Dean's Kidney Pills and found them to do me a lot of good from the start. Two boxes of this medicine fixed me up in fine shape. Since then, when I have had an attack of that kind, I have used Dean's and have always found them to bring good results."

Price 60c, at all dealers. Don't simply ask for a Kidney remedy—get Dean's Kidney Pills—the same that Mr. Waple had. Foster-Milburn Co., Mfrs., Buffalo, N. Y.

FITTING YOUR EYES FOR STRAIN THRU GLASSES

Fitting your eyes to stand the strain of the evening's reading is only a matter o feoming here and allowing me to fit the proper glasses to your eyes—the glasses that correct your vision troubles.

May I have the pleasure?

C. C. ARNOLD

IDORA

SQUARE DANCE

Wednesday Evening

Fullington bus will leave Court House at 8:30.

2 Dances 25c

Warren & Hainsey.

EVERETT TRUE BY CONDO

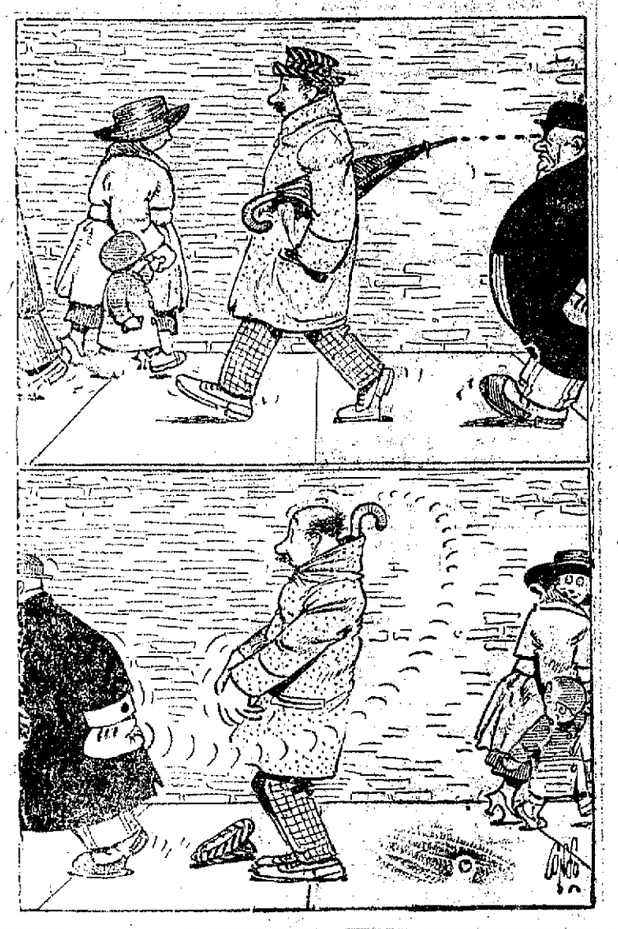

Education in Toys.

Building blocks have helped many a boy find his chosen vocation. A set of building blocks is claimed to have been the inspiration of one of our biggest engineers today finding himself. All sorts of mechanical toys, not necessarily the expensive kind and preferably a product that your boy himself can invent, will help wonderfully in training him to find his natural inclinations.

Name Chattanooga.

That city was originally known as Ross' Landing, the name being changed to Chattanooga in 1851. The name is Tsanuni-gi in the Cherokee Indian language and its meaning is unknown, according to the Bureau of American Ethnology in their "Handbook of American Indians."

Don't Want 'Em.

Indian dishes 300 years old, and supposed to possess the "magic" properties of breaking in bits if touched with poison, have been sold by auction in London recently.—Washington Star.

The Difference.

Doing easily what others find difficult is talent; doing what is impossible for talent is genius.—Amiel.

KEMP'S BALSAM for the COUGH

Dainty Valentines

There's a sweet tenderness about the sentiment expressed in a valentine and we've been particularly fortunate in securing the dainty array that we're showing.

There's everything here from the post cards to the lacy, frilly ones that will meet your desires.

We also have the materials so that you may make your own.

KURTZ

Stationery Store

CLEAN-UP SQUAD

Continued from Page One

districts, mining regions and suburban towns in order that each man or woman with a disability traceable to war service should receive their full rights and benefits under the laws created for their benefit. Therefore it behooves all such, even though the disability be slight now, to get their claims filed, as it will save time and trouble in the future.

The Clean-up Squad stands ready and willing to answer any question regarding bonus and final discharge, lost or destroyed Liberty Bonds, travel pay, vocational training, citizenship papers, State bonus, allotment or allowance, clothing allowance, or any of the other problems relating to the service that may perplex the ex-service man or woman. In all cases where the claims are valid redress will be secured.

Claimants or those desiring to register claims must bring with them all government papers they received, while in the case of all new applications the claimant must bring his final discharge with him, when he makes his claim.

Here Tomorrow ....

The Clean-up Squad will remain in Clearfield until Thursday evening, when they go to DuBois. All claimants not heard by Thursday evening may present themselves at DuBois on Friday or Saturday.

Etiquette of Sealing Wax.

In the days when all correspondence was sealed, there was etiquette about the use of sealing wax. Royalty would give some favorite courtier the sole right to use a certain colored wax, and officers of the state would each have distinguished colors, in much the same way as staff officers of the army wear colored "tabs" nowadays.

Zemo Heals Skin Troubles Without Staining Clothes

No matter how often you have tried and failed, you can stop burning, itching Eczema with cooling Zemo. Zemo is a clean, antiseptic liquid treatment for all skin irritations. Clears up rashes and Tetter, does away with pimples and blackheads. All Druggists'.

zemo

FOR SKIN IRRITATIONS

AT THE EAGLES CASH STORE

Stop Look and Then Listen! The Staff of Life High-Grade Flour at Pre-War Prices.

Omaha Made, 49 pound sack . . $2.00

Omar Wonder Flour, 49 pound sack $2.20

The only flour made that has the guarantee printed on every sack.

If Omar does not bake the best bread and more loaves per sack than any flour you have ever used simply bring the empty sack back and get your money.

A full line of high-grade Groceries at prices to correspond with our flour. Please take notice on your way to the show in the evenings stop and get your candies and chewing gum. Then leave your order for what groceries you may need. They will be packed ready for you after the show.

Open evenings till 10 o'clock p. m.

F. O. EAGLES CASH STORE

Market Street

SAM PUTCHI

Of New York City

Special Style

Painter-Decorator

WALL BOARD DECORATING AND FINISHING

816 Daisy Street

To-night You'll See---

—the screen's newest marvel.

—a wonderful romance of Mother-Right.

—the love of a woman endure through the ages, while the love of a man is reckoned only in hours.

You'll see thousands of women ride barebacked into battle, clad only as the Amazons of old.

You'll see the barbaric beauties of pagan courts, and the life of the men and women who rule today.

You'll see thousands of players in riots of splendor, beauty, love, hate, life, trampling but never crushing the love-power of Mother-Right.

Albert A. Kaufman presents

ALLEN HOLUBAR'S

DRAME ETERNAL, starring

DOROTHY PHILIPS

IN

"MAN WOMAN MARRIAGE"

Something Too Great for Comparison with anything that has gone before.

DRIGGS THEATRE

FIRST SHOWING

YOUR LUCKY NUMBER

It was a lucky number which this sailor boy pulled out of the hat, for it let him in on Bebe's party.

The first is a lucky number for every citizen of this town, for that is the day that "THE SPEED GIRL" shows at the Liberty Theatre.

BEBE DANIELS

(THE GOOD LITTLE BAD GIRL)

IN

"The SPEED GIRL"

It's Bebe at her daringest, dashingest, good-little-bad-little-girlishness. She was bewitching on horseback, dazzling in her airplane—and lovable in jail.

Second Showing Tonight

Liberty Theatre Tonight

BUTTERNUT BREAD IS A BETTER BREAD BECAUSE IT'S MADE OF THE BETTER KINDS OF MATERIAL WITH THE BETTER METHODS

Get Butternut Bread At Your Grocers.

DOINGS OF THE DUFFS — Tom Now Has a Soft Derby — BY ALLMAN

DELICIOUS HAM SANDWICHES

There's a difference between our ham sandwiches and the ordinary ham sandwich. We buy the best hams that can be bought and then roast them in our own kitchens. We're sure that they are roasted to just the right turn before they are taken out of the ovens.

Then we slice them in generous slices and place them between two slices of light bread and wrap in wax paper.

Have you tried one with a mug of steaming hot chocolate?

VIRGINIA CHOCOLATE SHOP

All P. R. R. Trains Stop Here

Come in and Wait.

NEWSPAPERARCHIVE®
NEWSPAPERARCHIVE®

OUR THURSDAY EVENING DINNER

The Feature Will Be All New Vegetables. Wm. Wink's Chickens and a Variety of Desserts

JORDAN'S

CATERING TO YOUR OYSTERTASTE

That's what we do every time that we place an order with our source of supply for oysters. We state emphatically that the people of Clearfield are very touchy apout the oysters they eat an dthey like nothing but the best. That assures you af getting better oysters, as we make the oyster packer with whom we deal, give us the best he has.

THORN BROS.

NERVES OF STEEL

Depend on good vision. So does maximum mental efficiency. KNOW—stop "guessing" that your vision is up to par.

In nearly all cases defective eyesight can be remedied by the wearing of proper glasses.

Have your eyes examined.

John W. Cleary, O.D.

Optical Specialist.

Corner 3rd and Market St.

FIXING FURNITURE MY CALLING

There's often a time when there is some article of furniture in your home that will be as good as new if it is fixed up a little. Then's when you want to send for me and allow me to estimate on how much it will cost you to have that article made nearly as good as new.

Raymond Swales

Sixth Street, East End

THAT COLD THAT "WON'T BREAK" CAN BE BROKEN WITH CLARK'S COLD & FLU CAPSULES

Stewart's Drug Store

The Store

Bell 160 H. & C.19X

McCARTY'S

Zero Bar

A Chocolate Bar Made Of Real Ice Cream

Sold Everywhere At

10c

McCARTY'S "The House of Quality"

AZOA

A New Exterminator For Rats and Mice

Azoa is a disease-producing virus which when eaten by a rat or mouse develops a disease which kills in from 14 to to 28 days.

An important characteristic of Azoa is that rats and mice infected with the disease it produces almost invariably seek the open air to die. Thus the nuisance of dead rats about the buildings, under floors, in walls etc., is practically eliminated. During the many years that Azoa has been on the market, we have had reports o f only a very few cases in which there was any trouble in this particular. Upon investigation it was found that in these cases either escape of the rats was cut off or poison that caused them to die quickly had been used.

It is known that rats are cannibalistic in their habits. Those that first succumb to Azoa being weak from disease are attacked by their fellows and devoured. In this manner the disease is transmitted from one to another.

Aughinbaugh's

Both Phones

FIXING YOUR WATCH IS A PLEASURE

That's what fixing your watch is to me. Frankly, I'm all wrapped up in your work and it's as interesting to me to fix your watch be it ever so complicated in construction.

There's a real underlying reason why the watches that are repaired here seldom come back for repairs for a long, long time.

O'BRIEN'S

ROMANCE CHOCOLATES MEAN GOOD CANDIES EVERY DAY IN THE WEEK TRY THEM TONIGHT

ROMANCE CHOCOLATES

Get 'em anywhere.

Gossip For Tonight's Tea Table

Professor Schaeffer and Thomas A. Bryan played Monday evening in the Philipsburg Concert Orchestra at the Rowland Theatre. The orchestra of sixteen pieces is a weekly specialty.

Miss Corrine Roth of Curwensville spent Monday in Clearfield with friends.

Mrs. D. L. Hock is ill at her home on Sixth street.

Miss Katherine Berry has returned from transacting business in New York.

James Schnek has returned to State College after spending a few days with friends in town.

Mr. and Mrs. H. B. Hartswek left Monday on a trp to New York and Philadelphia.

Miss Dorothy Dietzel is ill at her home on Bigler avenue.

Mr. and Mrs. Howard Stewart and Miss Margaret Betts and John Dufton spent Monday and Tuesday at Crystal Spring.

James Knox has returned to State College after visiting friends in Clearfield.

Mrs. V. G. Henderson and her sister Miss Anna Duffey, of Woodland, were shopping in Clearfield yesterday.

Mrs. J. L. Johnson has returned from a visit to her son Wayne in Williamsport

A. B. Dieter who was recently married in Boston has returned with his bride and has taken up his residence on Walnut street.

Miss Dorothy Boyle is spending her vacation at her home in New Castle.

Miss Claire Cowperthwaite, of New York arrived last evening as the advance representative of the clean-up squad of the American Red Cross.

Mr. and Mrs. Jack Fulford of Boardman, attended the Country Club dance in the Dimeling last evening.

Father Lynch, of Curwensville, was a Clearfield visitor yesterday.

John Woolridge of Woodland transacted business in town yesterday.

Webb Shillingford has returned from a business trip to New York and Philadelphia.

Chief of Police Clark, of Curwensville was in town on business yesterday.

Miss Maude Powell's Sunday School class met last evening at the home of Miss Elizabeth Merry on Weaver street.

Mrs. Frank Hutton of DuBois, is visiting her daughter Mrs Hobart White.

Dave Wright, who has been for some time in Madera, with the Electric Supply Co., is to be located in town for the future

W. P. Trostle is spending a few days in DuBois.

Miss LaRue Chorpenning has left for Lancaster and other towns in that section.

Mrs. Sarah Wilson, of Altoona, is now here to assist in the care of her aunt, Mrs. S. C. Wilson, who is ill at the home of her son, 604 S Second street.

This will fix my cold

I ALWAYS keep Dr. King's New Discovery handy. It breaks up hard, stubborn colds and stops the paroxysms of coughing. No harmful drugs, but just good medicine. All druggists, 60c.

Dr. King's New Discovery

For Colds and Coughs

Stubborn Bowels Tamed. Leaving the bowels unmoved results in health destruction. Let the gently stimulating Dr. King's Pills bring to you a regular, normal bowel functioning. 25 cents. All druggists.

PROMPT! WON'T GRIPE

Dr. King's Pills

LIVE STOCK FACTS

KEEPING OUT ALL DISEASES

Quarantine Instituted Against Importation of Live Stock From Different Countries.

(Prepared by the United States Department of Agriculture.)

The prevalence of foot-and-mouth disease in some European countries, in certain sections of Asia and Africa, as well as in South America, has caused the United States Department of Agriculture to institute special quarantines against the importation of live stock from these places. This systematic survey of foreign sources of breeding stock and protection against the introduction of diseased animals is annually worth millions of dollars to the live stock breeders of the United States.

Any one who wishes to import cattle, sheep, goats, swine or other animals

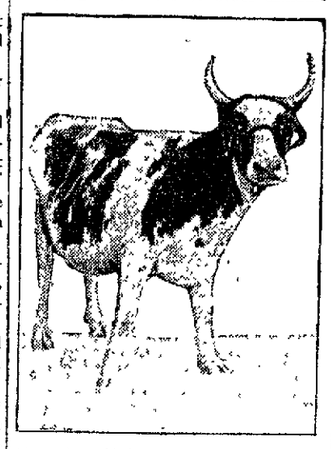

Cow Just Unloaded From Lighter at Quarantine Station, Turner, Md.

from any country, except Canada or Mexico, must first obtain from the secretary of agriculture a permit, to be presented to the American consul at the port from which the animals will be shipped. No permits are issued for shipment from countries where rinderpest, surra, foot-and-mouth disease, or contagious pleuro-pneumonia exist.

Foot-and-mouth disease prevailed to serious extent in England during the past two years, but recently has been abated to the extent that horses from both England and Ireland are now allowed to enter the United States, if certain restrictions regarding feeding and care are observed. These regulations require that the animals be subjected to disinfection, both before shipment and after arrival in this country, and that the feed and bedding used during the voyage come from this country. These precautions, although they may seem very radical to those who do not appreciate the critical character of the diseases under discussion, are effective in preventing the introduction of live-stock plagues into the United States.

BEEF CATTLE BENEFIT FARM

Make Possible Greater Use of Roughage More Efficiently Than Any Other Animals.

The use of beef cattle in connection with general farming throughout the corn belt, says the United States Department of Agriculture, offers the following advantages.

It is possible to make greater use of dry roughages produced on the farm as beef cattle consume larger quantities of these feeds than any other classes of stock.

Beef cattle can be used profitably on rough land unsuitable for crop production, also on low wet land unsuitable for either crops or for other classes of live stock.

Beef cattle use the total production of grain and roughages on the average farm, without the purchase of other feeds, more efficiently than any other class of live stock.

Beef cattle on the farm favor a well-balanced distribution of labor throughout the year. They require very little attention during the summer and fall when crops need attention, and during winter and early spring when there is little field work to be done, farmers can utilize their time to advantage by caring for the breeding herd, wintering the stockers and feeders, or fattening some steers.

"Wound Up."

I had been scolding one evening. The next afternoon my neighbor dropped in to inquire about my sister Jennie, who had been sick. I said I guessed the only thing that ailed her was that she was run down. Little Bob, four years old, who had been listening piped up: "Well, mother, why don't Aunt Jennie get wound up like dad said you were last night?" —Cleveland Plain Dealer.

"OATS OATS OATS"

Teamsters, you like clean food to eat, your horses like clean oats. Why feed five or six quarts of common mixed dirty oats and have your horses getting poor when you can feed four quarts of recleaned white Oats and have them getting fat. Twenty thousand bushels sold without one complaint. Oats in 80 pound bags, suitable for feed or seed.

CLEARFIELD FLOUR & FEED COMPANY

W. G. SPENCER, Proprietor.

Office and Storage Rooms Next to the B. R. & P. Station.

Both Phones at Office—Bell at Residence

Our February WHITE SALE

Offers Unusual Values in Dainty Undermuslins, Bedding and White Materials

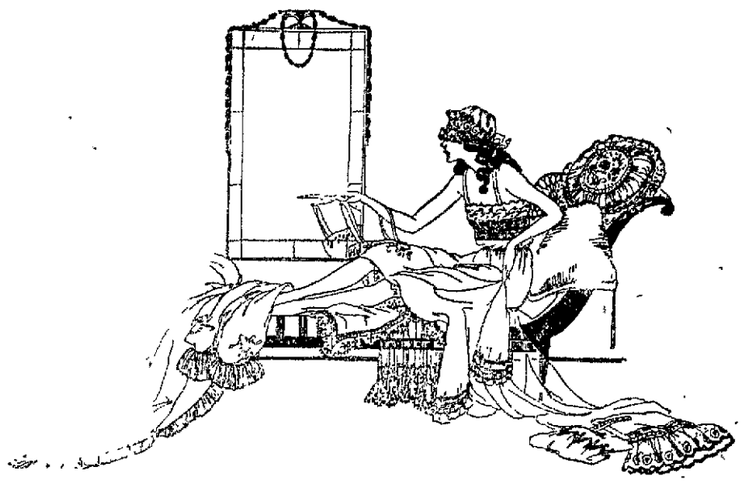

LINGERIE

Captions a group of garments to meet every-everyday Undermuslin need. Whether a Night Dress, Chemise, Step-Ins, Petticoat or Negligee, you will find it of fine material, most daintily made and all at special white sale prices.

SOME EXTRA GOOD VALUES IN NIGHT GOWNS

While the advantage of February pricings is very noticeable, the quality of the garments is of prime importance. They have all those tasteful niceties of finish which are associated with extreme quality.

EXTRA SPECIAL

Women's fine Nainsook Gowns, very special at **$1.00**

10 dozen to sell at this price. They are made of fine pink or white nainsook, long or short sleeves, high or low necks, trimmed with lace and embroidery.

Other fine Nainsook Gowns in a splendid selection specially priced at **$1.25, $1.50, $2.00, $2.50, $2.95** up to **$4.50**

Windsor Crepe Gowns at **85c**

Come in pink only, trimmed in blue feather stitching.

Other Crepe Gowns in pink or white at ..... **$1.29** and **$1.50**

ATTRACTIVE PRICES ARE ONLY ONE FEATURE OF THIS PHILIPPINE UNDERWEAR

The dainty charm of Philippine Lingerie is largely due to the fact that it is entirely hand-made. And that is the reason too, why in spite of its delicate texture and daintiness, it is thoroughly serviceable. Many styles of exquisite gowns and chemise are included in this selling at prices that are scarcely more than you would ordinarily pay for tailored garments.

Come and see the wonderful values in beautiful new hand-made Philippine Lingerie, specially priced at **$1.95, $2.25, $2.50, $3.00,** up to **$4.50**

ENVELOPE CHEMISE AT SPECIAL FEBRUARY PRICES

At the very low prices which distinguish these pretty envelope chemise, we feel sure a discriminating shopper will unhesitatingly supply herself for the entire Summer. For, outstanding values in quality as well as style are instantly apparent.

EXTRA SPECIAL

10 doz. Women's Envelope Chemises **$1.00**

Made of fine Nainsook, trimmed with dainty laces and ribbons. Come early for these as they won't last long at this special price of **$1.00**

Dozens of other Envelope Chemises specially priced at .... **$1.25, $1.50, $2.00, $2.25, $2.50,** up to **$3.50**

ESPECIALLY LOW PRICES ON DRAWERS

At such low prices as these in effect now, you will want to select several of these garments. Here are step-in and circular styles, as well as loose-kneed bloomer ones. They are well-made, good fitting garments, that, worn with a camisole completes a trig, two-piece combination. In tailored and dressy styles.

Women's Drawers, embroidery trimmed, made of fine muslin, open and closed styles, very special at **59c**

"Marcella" Drawers at.... **$1.29 to $1.50**

Satine and Muslin Bloomers in pink or white, priced as low as **79c**

Others at ..... **$1.00 and $1.25**

DOUBLE-PANELED AND FINE WHITE PETTICOATS

If you will look ahead a bit to those days when warm weather calls forth light clothes, you will doubtless instantly see why this February Sale of Petticoats will be of vital interest to you. For surely you will want some of these double-paneled ones, so comfortable, yet so efficient, and some dainty lace and embroidery-trimmed ones. And by purchasing now your saving will be substantial, and, you will be supplied for the first warm days.

Splendid values in popular priced Muslin

Petticoats with embroidery ruffles, priced at ..... **59c to 79c**

Better qualities in Muslin Petticoats at **$1.25, $1.50, $2.25, $2.50,** up to **$5.50**

Doubled paneled White and Pink Satine Petticoats from ..... **$1.59** to **$2.95**

CHILDREN'S UNDERWEAR OF THE FINER GRADES

The selections in this White Sale are made up from Children's Underwear of exceptional quality—well made garments of closely woven fine material, that will stand wear, laundering and retain their shapeliness. In view of such advantages which the present prices offer, mothers will find it wise to purchase in quantities.

Children's Muslin Drawers, embroidery trimmed, all sizes at **25c**

Children's Muslin Combinations, Waists and Bloomers combined, sizes 2 to 10 years, sale price **50c**

Children's Muslin Underskirts, very special at **25c**

A. W. LEONARDSON CO.

Clearfield, Pa.

NewspaperARCHIVE®